

# PLAT OF SURVEY

OF

THE SOUTH 112 FEET OF LOT 5 OF  
ADDITION B TO COUNTRY CLUB ESTATES  
WALWORTH CO. WIS.

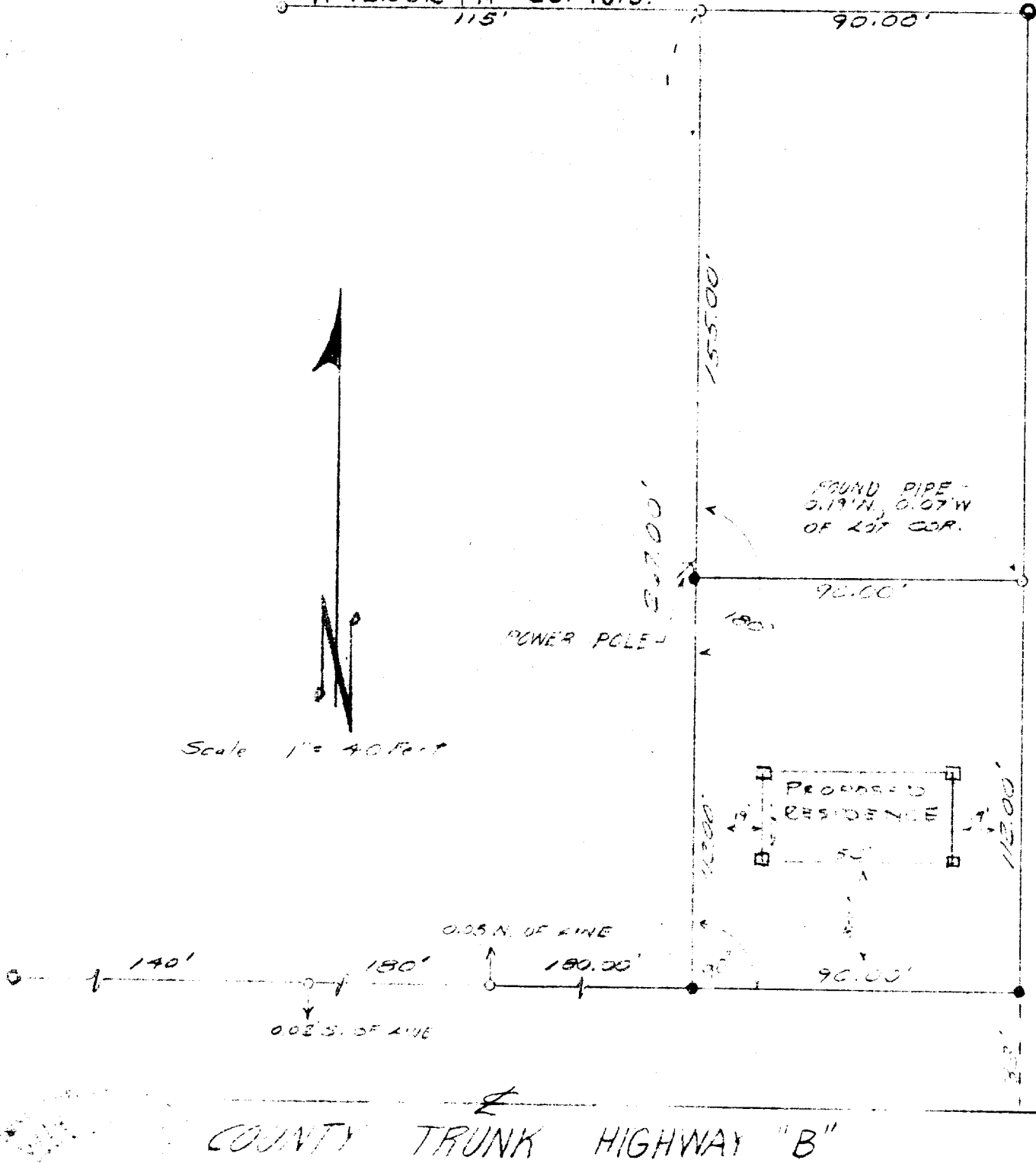

COUNTY TRUNK HIGHWAY "B"



SURVEY AND PLAT BY  
**JENSEN & JOHNSON, INC.**  
CIVIL ENGINEERS AND SURVEYORS  
Elkhorn, Wisconsin

- LEGEND**
- — Iron Pipe Found 1"
  - — ~~Concrete Monument~~
  - Scale 1" = 40'
  - — 0.72" X 24" ROUND IRON ROD SET
  - — Found Pipe 2"
  - — Wood Stake

WE CERTIFY: That we have surveyed the above described property and that the plat shown hereon is an accurate survey and a true representation thereof and correctly shows the exterior boundary lines and all divisions of said property.

Date 10 OCT 1973

*Lloyd L. Jensen*  
LLOYD L. JENSEN,  
Wisconsin Registered Land Surveyor, No. S-211