

PREPARED FOR
BOB WEBSTER
KEEFE REAL ESTATE
LAKE GENEVA WI.

PLAT OF SURVEY

- OF -

LOT G9 ADDITION "G" COUNTRY CLUB ESTATES, VILLAGE OF FONTANA,
WALWORTH COUNTY, WISCONSIN. EXCEPT THAT PART OF SAID G9 DESCRIBED
AS FOLLOWS: COMMENCING AT THE SOUTHWEST CORNER OF SAID LOT G9; THENCE
N7°26'E 7.55 FEET; THENCE N58°18'E 73.17 FEET; THENCE S9°52' E 23.52 FEET; THENCE
S71°18'W 71.02 FEET TO THE POINT OF BEGINNING.

PATHFINDER SURVEYING INC.
(formerly)
J.K. SURVEYING INC.
P.O BOX 322
LAKE GENEVA, WI. 53147
WWW.PATHFINDERSURVEYING.NET
262-248-8303

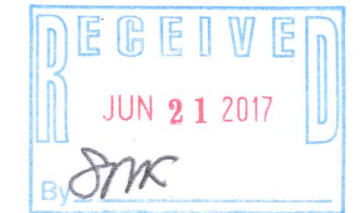
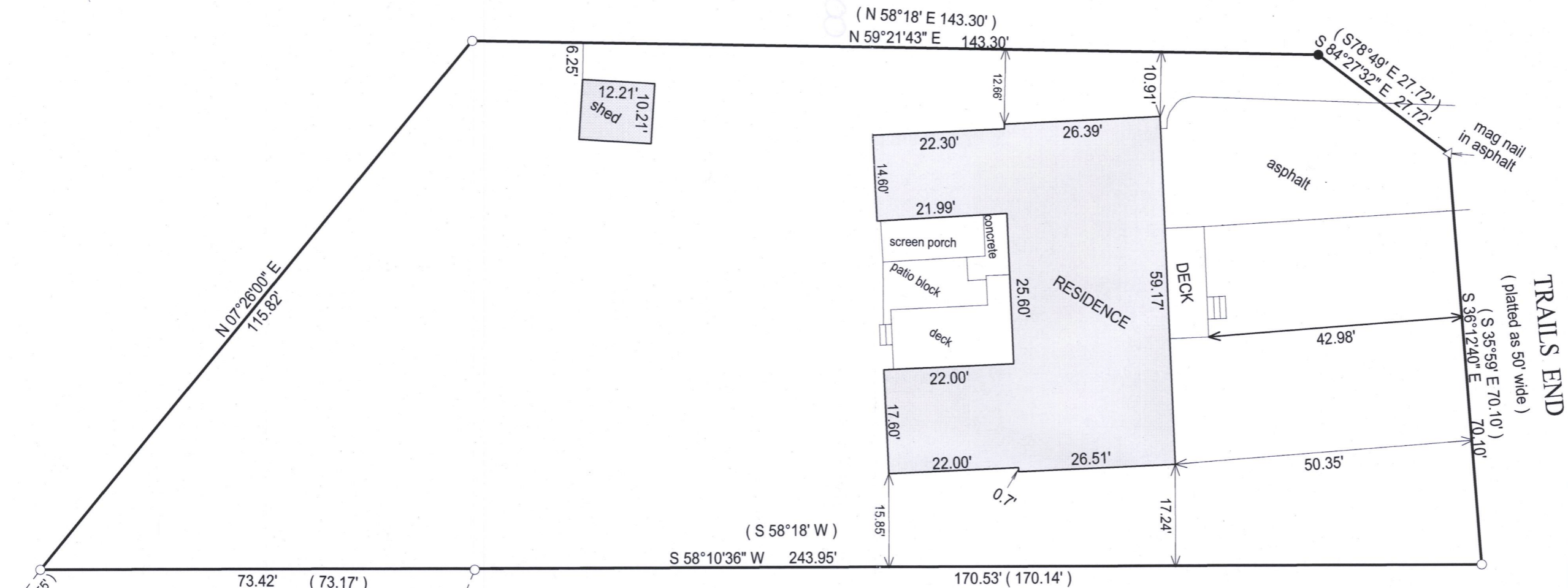

- () = recorded as
- = found iron bar
- = found iron pipe
- = set iron pipe
- = set iron bar

SCALE 1" = 20'

JOB # 16-390

TAX ID # SCTG 00009

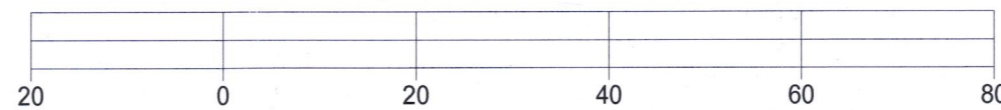
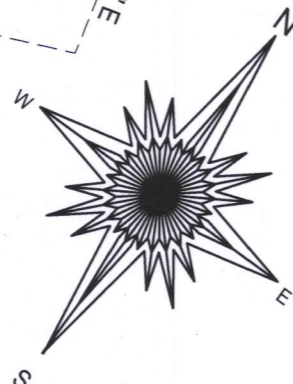

BASIS OF BEARING OF THIS PLAT" THE WESTWERLY LINE OF LOT G9
WAS ASSUMED TO BEAR N7°26' E AS SHOWN ON THE RECOERD PLAT.

"I hereby certify that I have surveyed the above described property and that the above
map is a true representation of its exterior boundary and shows the size and location of
all visible structures, apparent easements and encroachments if any."

This survey is made for the present owners of the property, and those who
purchase, mortgage, or guarantee the title thereto, within one year from
the date hereof.

DATED THIS 8th day of December, 2016.

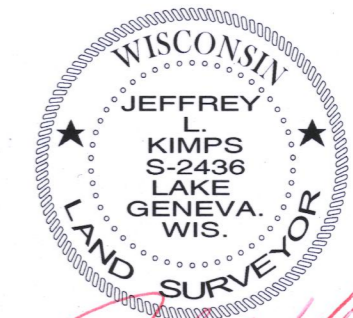

JEFFREY L. KIMPS S-2436
Wisconsin Professional Land Surveyor
(original if signed in red)

005-3332