

FARRIS, HANSEN & ASSOCIATES, INC.

ENGINEERING — ARCHITECTURE — SURVEYING
7 RIDGWAY COURT — P.O. BOX 437 — ELKHORN, WISCONSIN 53121
PHONE: (262) 723-2098 FAX: (262) 723-5886

PLAT OF SURVEY

UNIT 6 OF TIMBER RIDGE CONDOMINIUM
LOCATED IN THE SW 1/4 OF SECTION 13
TOWN 1 NORTH, RANGE 16 EAST
VILLAGE OF FONTANA-ON-GENEVA LAKE, WALWORTH COUNTY, WI.

Legal Description:

Unit Six (6), together with an undivided interest in and to the common elements and facilities set forth in the declaration of condominium for Timber Ridge Condominiums, a condominium declared and existing under and by virtue of the Condominium Ownership Act of the State of Wisconsin, according to the declaration of condominium recorded in the Office of the Register of Deeds on June 17, 1985 in Volume 345, Page 755 as Document No. 116094 and as amended. Located in the Village of Fontana, Walworth County, Wisconsin.

For informational purposes only:

Address: 763 Timber Ridge Court
Parcel Identification No.: ST 00006

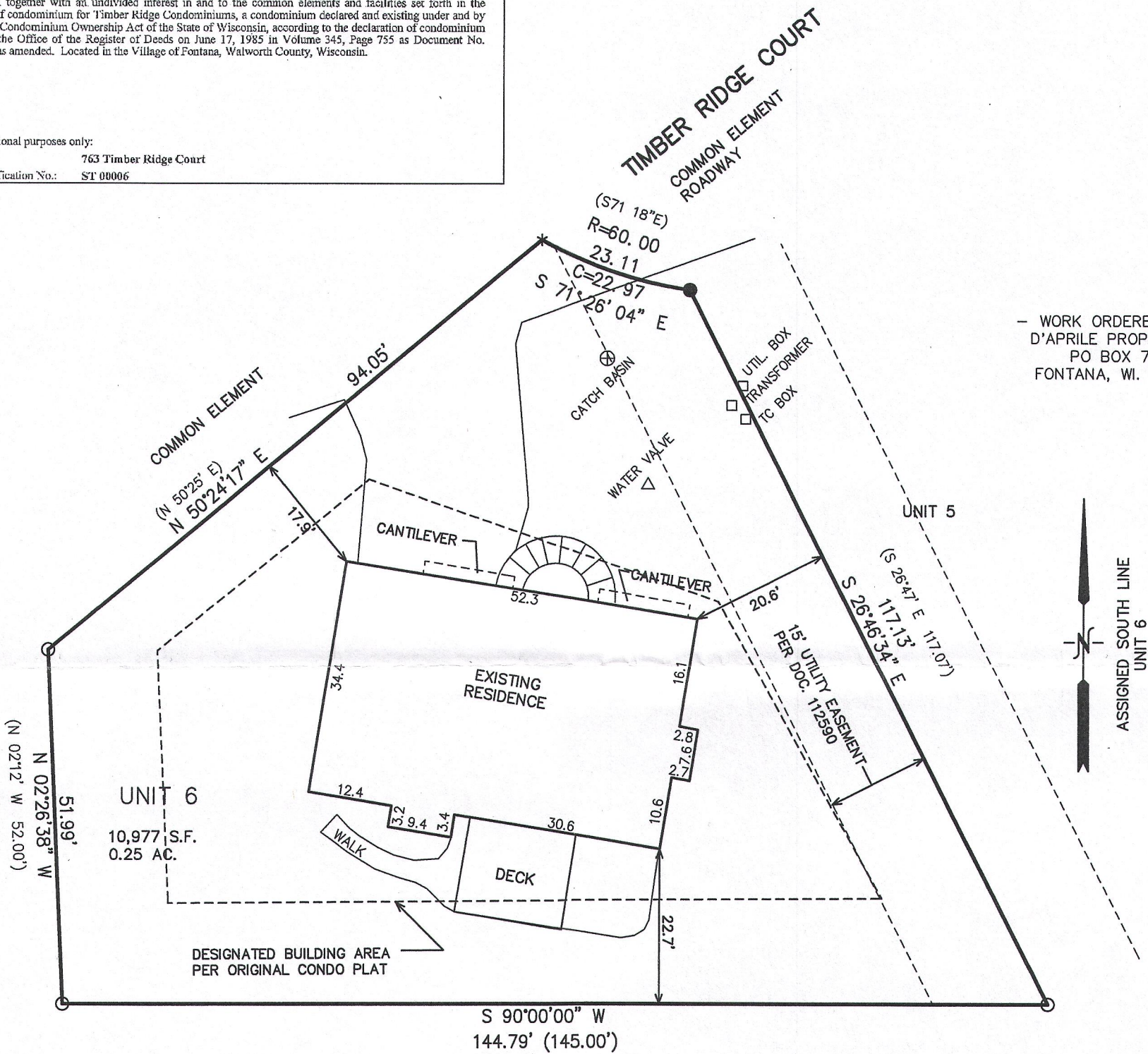

— WORK ORDERED BY —
D'APRILE PROPERTIES
PO BOX 72
FONTANA, WI. 53115

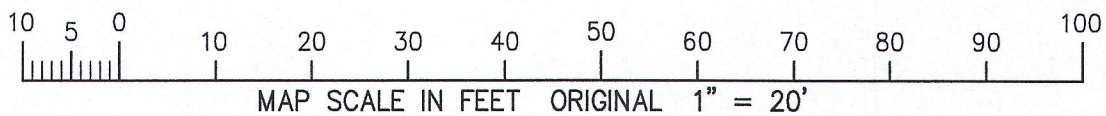
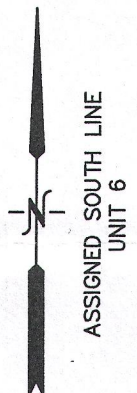

LEGEND

- = FOUND IRON PIPE STAKE
- = FOUND IRON REBAR STAKE
- * = FOUND PK NAIL
- (XXX) = RECORDED AS

NOTE: COPIES OF THIS MAP TO WHICH THE FOLLOWING CERTIFICATE WILL APPLY SHOW THE SURVEYOR'S ORIGINAL SEAL AND SIGNATURE IN RED INK. COPIES BY ANY OTHER MEANS MAY HAVE ALTERATIONS WHICH DO NOT REPRESENT THE SURVEYOR'S WORK PRODUCT.

I HEREBY CERTIFY THAT THE ABOVE DESCRIBED PROPERTY HAS BEEN SURVEYED UNDER MY DIRECTION AND THAT THE ABOVE MAP IS A TRUE REPRESENTATION THEREOF AND SHOWS THE SIZE AND LOCATION OF THE PROPERTY, ITS EXTERIOR BOUNDARIES, THE LOCATION OF ALL VISIBLE STRUCTURES, AND DIMENSIONS OF ALL PRINCIPLE BUILDINGS THEREON, BOUNDARY FENCES, APPARENT EASEMENTS, ROADWAYS, AND VISIBLE ENCROACHMENTS, IF ANY. THIS SURVEY IS MADE FOR THE USE OF THE PRESENT OWNERS OF THE PROPERTY, AND ALSO THOSE WHO PURCHASE, MORTGAGE, OR GUARANTEE THE TITLE THERETO WITHIN ONE YEAR FROM THE DATE HEREOF.

DATED: MARCH 30, 2015

PETER S. GORDON P.L.S. 2101

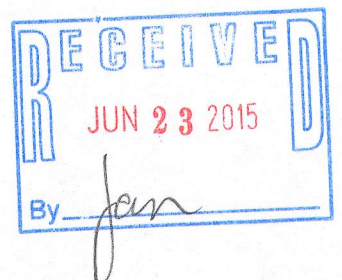
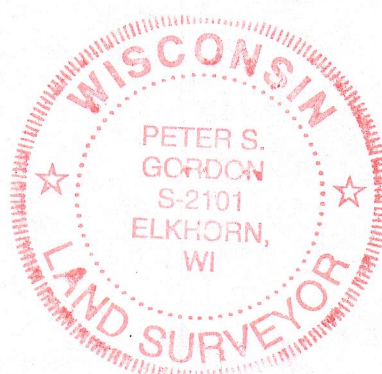

PROJECT: 9253
DATE: 03-30-2015
SHEET 1 OF 1