

FARRIS, HANSEN & ASSOC. INC.

7 RIDGWAY COURT- P.O. BOX 437
 ELKHORN, WISCONSIN 53121
 PHONE (262) 723-2098
 FAX (262) 723-5886

ORDERED BY: ALLEN GOULD
 121 UNIVERSITY STREET
 CRYSTAL LAKE, IL. 60014

PLAT OF SURVEY

**LOTS 7 & 8 OF BLOCK 8
 GLENWOOD SPRINGS**

LOCATED IN THE NW 1/4 OF THE SE 1/4 SEC. 14
 TOWN 1 NORTH, RANGE 16 EAST
 VILLAGE OF FONTANA-ON-GENEVA LAKE, WALWORTH COUNTY, WI.

LEGEND

- ⊕ = FOUND STEEL RING IN PAVEMENT
- = FOUND IRON PIPE STAKE
- = FOUND IRON REBAR STAKE
- (XXX) = RECORDED AS

AREA = 6,730 S.F. 0.15 AC.

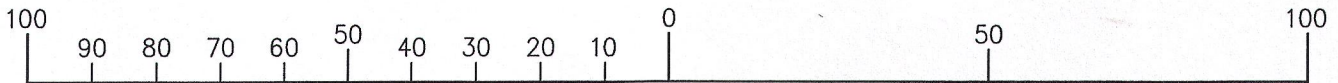
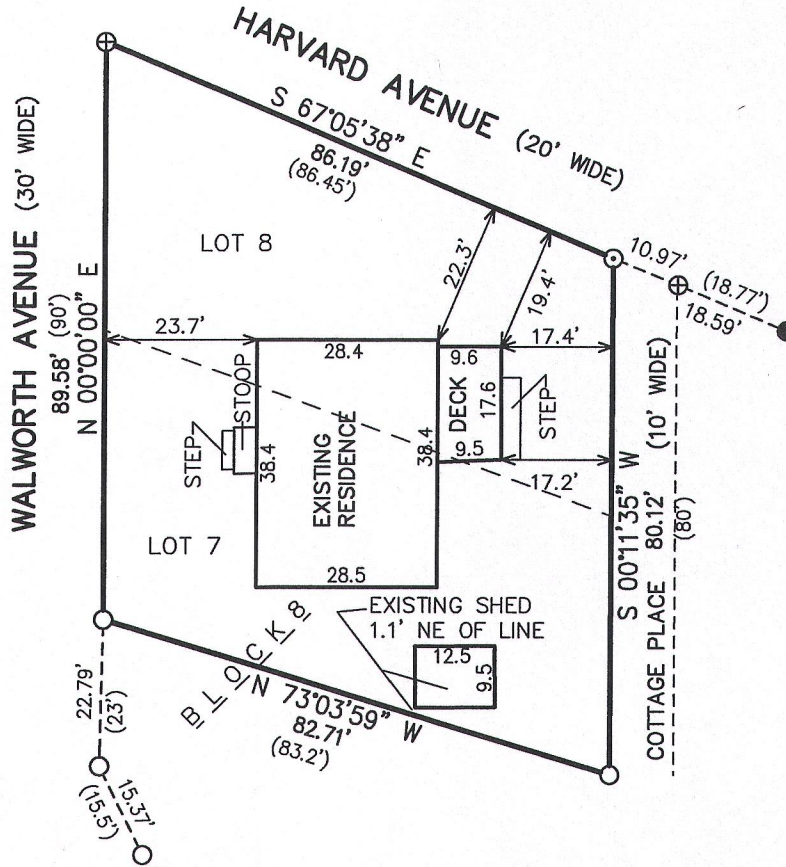
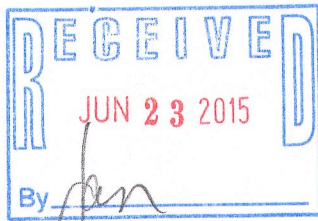
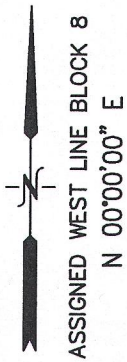

MAP SCALE IN FEET ORIGINAL 1" = 30'

NOTE: COPIES OF THIS MAP TO WHICH THE FOLLOWING CERTIFICATE WILL APPLY SHOW SURVEYOR'S ORIGINAL SEAL AND SIGNATURE IN RED INK. COPIES BY ANY OTHER MEANS MAY HAVE ALTERATIONS WHICH DO NOT REPRESENT THE SURVEYOR'S WORK PRODUCT.

I HEREBY CERTIFY THAT THE ABOVE DESCRIBED PROPERTY HAS BEEN SURVEYED UNDER MY DIRECTION AND THAT THE ABOVE MAP IS A TRUE REPRESENTATION THEREOF AND SHOWS THE SIZE AND LOCATION OF THE PROPERTY AND ITS EXTERIOR BOUNDARIES. THIS SURVEY IS MADE FOR THE USE OF THE PRESENT OWNERS OF THE PROPERTY, AND ALSO THOSE WHO PURCHASE, MORTGAGE, OR GUARANTEE THE TITLE THERETO WITHIN ONE YEAR FROM THE DATE HEREOF.

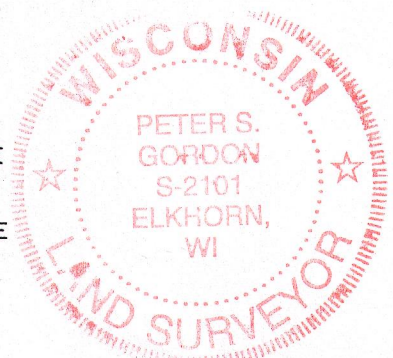

DATED: MAY 14, 2015

Peter S. Gordon
 PETER S. GORDON R.L.S. 2101

PROJECT NO. 9287
 DATED: 05-14-2015
 SHEET 1 OF 1 SHEETS

MAY 14 2015

868-44

005-3129