

Plat of Survey

of

Unit No. 416 of Abbey Springs Condominium No. 14,

located in the Southeast 1/4 of Section 13, Town 1 North, Range 16 East, Village of Fontana-on-Geneva Lake, Walworth County, Wisconsin.

Surveyed for: **Louise Sheyker**
416 Deerpath West
Fontana, Wisconsin. 53125

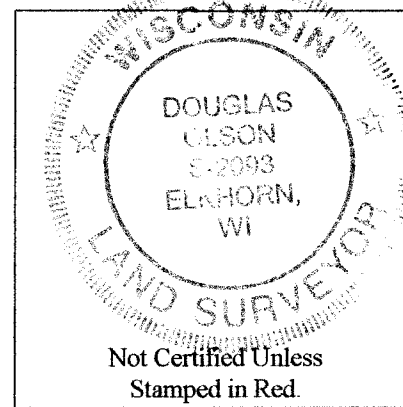

Notes:

- 1) This survey plat is not certified unless signed and sealed in red ink.
- 2) This survey is subject to Wisconsin lien laws. This Plat of Survey is the notice of intent to file lien. Lien waiver required.

Copyright 2013 by Jensen & Olson Land Surveying, LLC.

All rights reserved. No part of this survey plat may be reproduced or transmitted in any form by any means - graphic, electronic, or mechanical, including photocopying, tracing, or information storage and retrieval systems - without permission in writing from Douglas G. Olson, Jensen & Olson Land Surveying, LLC.

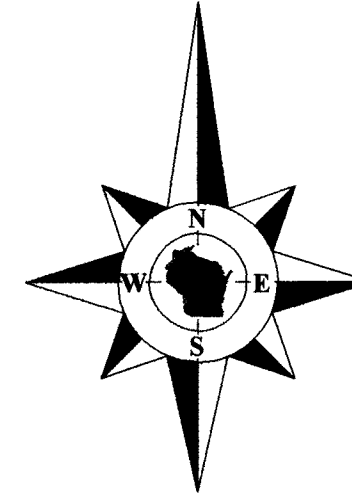

Bearings reference to the plat of Abbey Springs Condominium No. 14.

Survey Date: December 13, 2013.
Revisions:

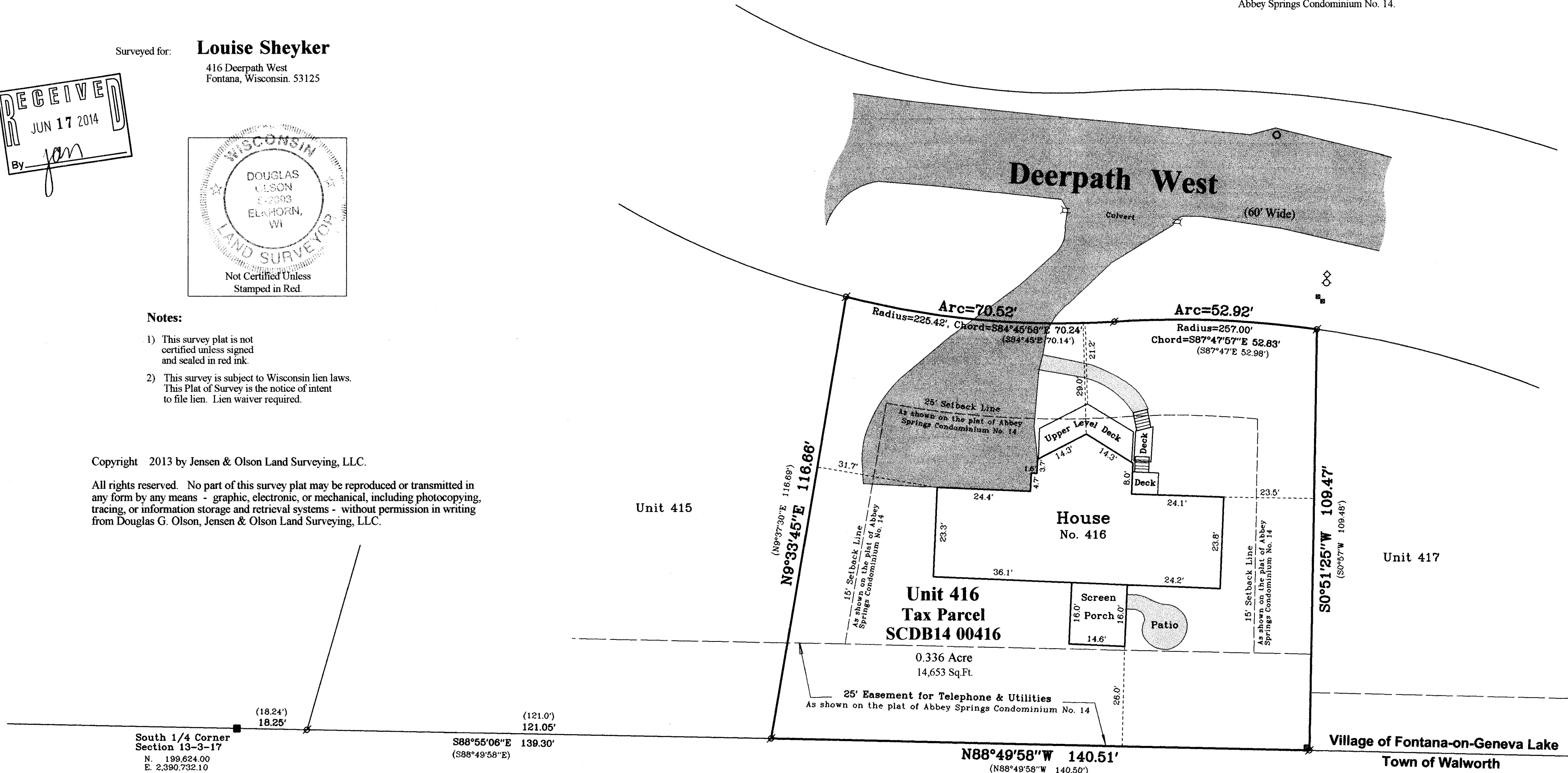
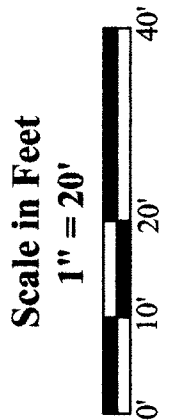

South 1/4 Corner
Section 13-3-17
N. 199.624.00
E. 2,390,732.10

(18.24')
18.25'
S88°55'06"E 139.30'
(S88°49'58"E)

N88°49'58"W 140.51'
(N88°49'58"W 140.50')

S0°51'25"W 109.47'
(S0°57'W 109.48')
Village of Fontana-on-Geneva Lake
Town of Walworth

Tax Parcel
EW 2400001

I hereby certify that I have surveyed the above described property and the map hereon is correct to the best of my professional knowledge and belief and shows the size and location of the property, its exterior boundaries, the location and dimensions of all visible structures thereon, boundary fences, apparent easements and roadways and visible encroachments, if any.

This survey is made for the exclusive use of the present owners of the property, and also those who purchase, mortgage or guarantee title thereto, within one year from the date hereof.

Douglas G. Olson
Wisconsin Registered Land Surveyor - 2093

Jensen & Olson Land Surveying, LLC

45 South Wisconsin Street * P.O. Box 322 * Elkhorn, Wisconsin. 53121
Telephone: (262) 723-3434 * Facsimile: (262) 723-8044
Email: jensen.olson@elknet.net

- Legend**
- Found County Section Corner
 - Found Iron Pipe
 - Recorded Information
 - Utility Easement
 - Utility Easement
 - Water Valve
 - Asphalt Surface
 - Concrete

Sheet 1 of 1 Sheets
Drawing Name: Unit 416-2013135-2013135Plat.dwg
Job Reference Number
2013.135

2013.135

SCDB14-416

005-3051