

# PLAT OF SURVEY & TOPOGRAPHIC MAPPING

LOT 1 AND LOT 2 OF ADDITION "E" TO COUNTRY CLUB ESTATES  
 LOCATED IN PART OF THE SW 1/4 OF THE SE 1/4 OF SECTION 14,  
 TOWN 1 NORTH, RANGE 16 EAST, VILLAGE OF  
 FONTANA-ON-GENEVA LAKE, WALWORTH COUNTY, WISCONSIN

ASSIGNED THE WESTERLY BOUNDARY OF  
 LANDS SURVEYED N 13°16'00" E

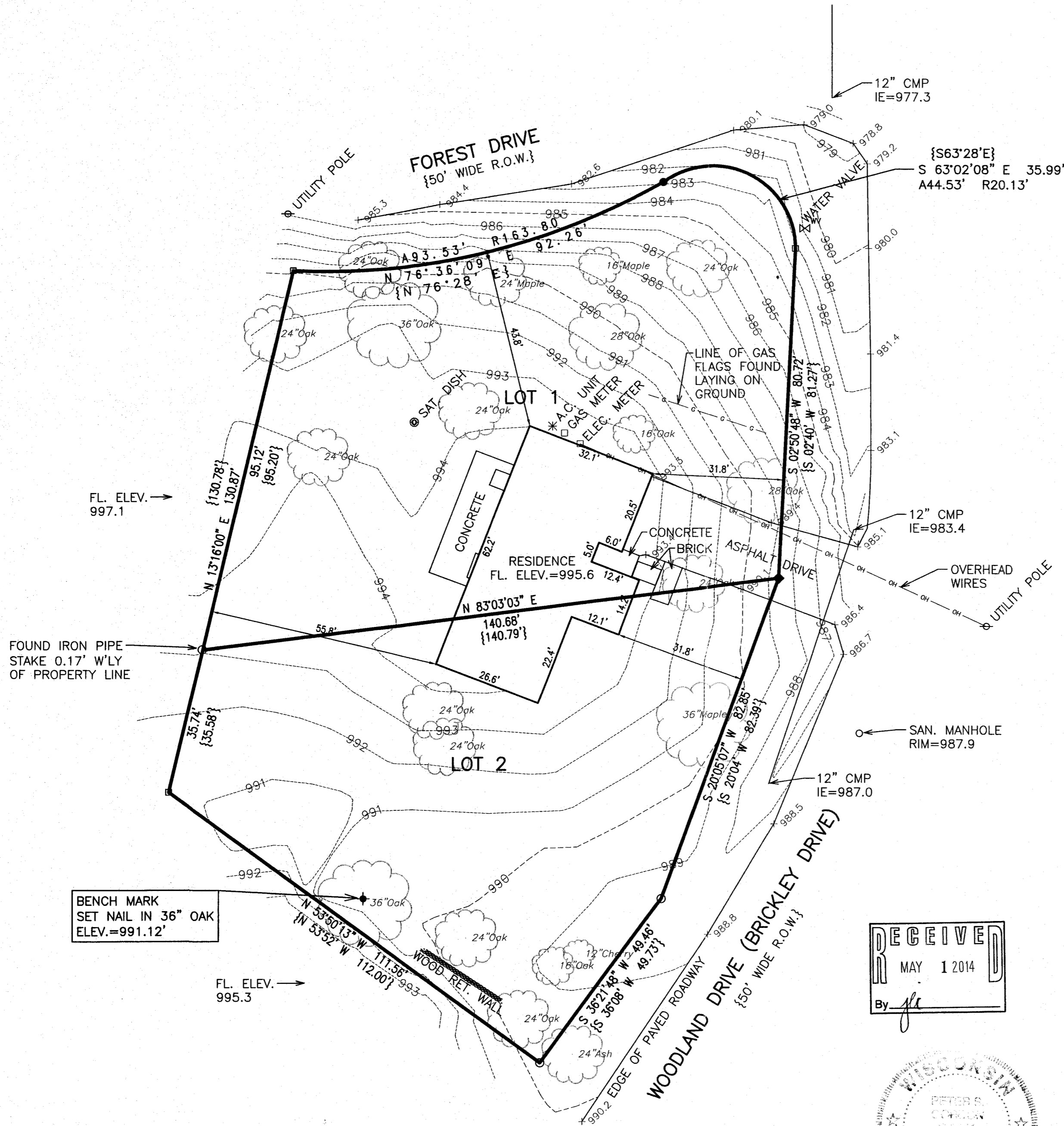

- LEGEND**
- ▣ = FOUND CONCRETE MONUMENT WITH PIN
  - = FOUND IRON PIPE STAKE
  - = FOUND IRON REBAR STAKE
  - ◆ = FOUND MAG NAIL IN PAVEMENT
  - {XXX} = RECORDED AS

**AREA SUMMARY**

LOT 1 (SCTE 00001) - 12,131 SQ. FT. (0.28 ACRES)  
 LOT 2 (SCTE 00002) - 10,133 SQ. FT. (0.23 ACRES)

RECEIVED  
 MAY 1 2014  
 By *[Signature]*

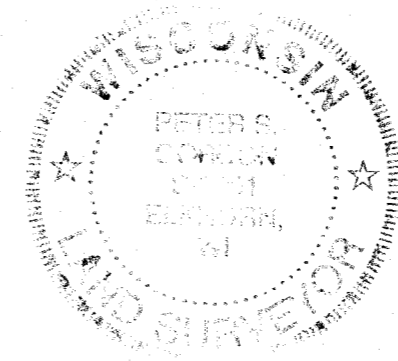

NOTE: COPIES OF THIS MAP TO WHICH THE FOLLOWING CERTIFICATE WILL APPLY SHOW THE SURVEYOR'S ORIGINAL SEAL AND SIGNATURE IN RED INK. COPIES BY ANY OTHER MEANS MAY HAVE ALTERATIONS WHICH DO NOT REPRESENT THE SURVEYOR'S WORK PRODUCT.

I HEREBY CERTIFY THAT THE ABOVE DESCRIBED PROPERTY HAS BEEN SURVEYED UNDER MY DIRECTION AND THAT THE ABOVE MAP IS A TRUE REPRESENTATION THEREOF AND SHOWS THE SIZE AND LOCATION OF THE PROPERTY AND ITS EXTERIOR BOUNDARIES. THIS SURVEY IS MADE FOR THE USE OF THE PRESENT OWNERS OF THE PROPERTY, AND ALSO THOSE WHO PURCHASE, MORTGAGE, OR GUARANTEE THE TITLE THERETO WITHIN ONE YEAR FROM THE DATE HEREOF.

DATED: 4/28/2014

*[Signature]*  
 PETER S. GORDON R.L.S. 2101

SCTE - 1  
 SCTE - 2      005-3041

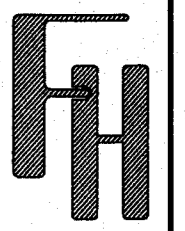

**PLAT OF SURVEY &  
 TOPOGRAPHIC MAPPING**

WORK ORDERED BY -  
 THE TRACY GROUP  
 525 KENOSHA STREET, SUITE D  
 WALWORTH, WI 53184

**FARRIS, HANSEN & ASSOCIATES, INC.**  
 ENGINEERING - ARCHITECTURE - SURVEYING  
 7 RIDGWAY COURT P.O. BOX 437  
 ELKHORN, WISCONSIN 53121  
 OFFICE: (262) 723-2098 FAX: (262) 723-5886

REVISIONS

PROJECT NO.  
 8947  
 DATE:  
 4/28/2014  
 SHEET NO.  
 1 OF 1

APR 29 2014

X:\PROJECTS\8947\ACAD\Survey\Topo.dwg

