

LAND-MARK SURVEYING

Mark L. Miritz
Registered Land Surveyor S-2582
LAND-MARKSURVEYING.COM

PLAT OF SURVEY

LOT 1 AND LOT 2 OF ADDITION "E" TO COUNTRY CLUB ESTATES,
LOCATED IN THE VILLAGE OF FONTANA-ON-GENEVA LAKE, TOWN
1 NORTH, RANGE 16 EAST, WALWORTH COUNTY, WISCONSIN.

ORDERED BY:
MIKE & PEGGY BENTLEY
KEEFE REAL ESTATE
751 GENEVA PARKWAY
LAKE GENEVA, WI 53147

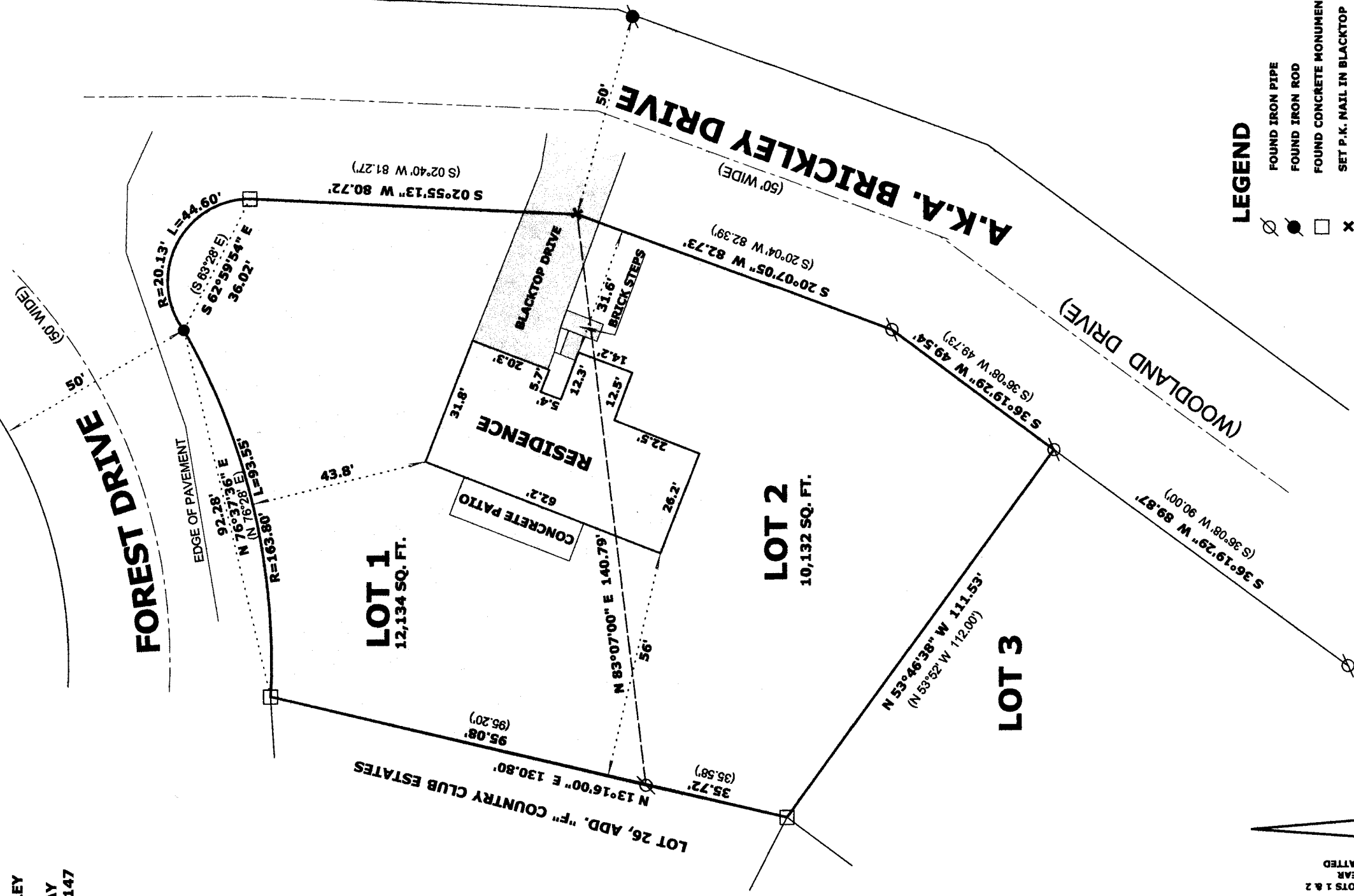

THE WEST LINE OF LOTS 1 & 2
WAS ASSUMED TO BEAR
N 13°16'00" E AS PLATTED

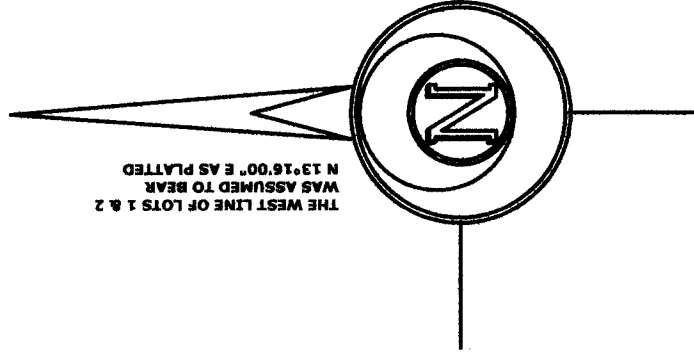

DEC 1 2 2013

fe

SCITE -1 005-3023
SCITE -2

LEGEND

- FOUND IRON PIPE
- FOUND IRON ROD
- FOUND CONCRETE MONUMENT
- x SET P.K. NAIL IN BLACKTOP
- SET IRON ROD, 18" LONG, WEIGHING 1.5 LBS./LINEAL FT., 3/4" DIA.
- (x x) RECORDED AS DIMENSION

SCALE: 1 INCH = 30 FEET

"I hereby certify that the above described property has been surveyed by me or under my direction and that the above map is a true representation thereof and shows the size and location of the property; its exterior boundaries, the location of all visible structures and dimensions of all principal buildings thereon, boundary fences, apparent easements, roadways and visible encroachments, if any."
"This survey is made for the use of the present owners of the property, and also those who purchase, mortgage, or guarantee the title thereto within one year from date hereof."

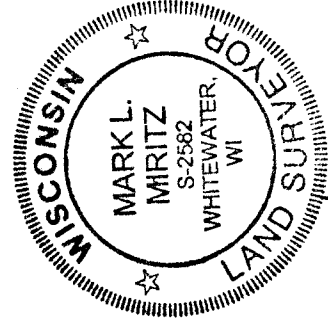

Mark L. Miritz
MARK L. MIRITZ
WISCONSIN REGISTERED
LAND SURVEYOR S-2582

DATE: AUGUST 18, 2013 JOB NO. 13.804