

**BOUNDARY & TOPOGRAPHIC MAPPING  
SITE GRADING, DRAINAGE, &  
EROSION CONTROL PLAN**

**UNIT 3 OF WESTGATE CONDOMINIUM**

LOCATED IN THE SW 1/4 OF THE NE 1/4 SECTION 13  
TOWN 1 NORTH, RANGE 16 EAST  
VILLAGE OF FONTANA-ON-GENEVA LAKE  
WALWORTH COUNTY, WI.

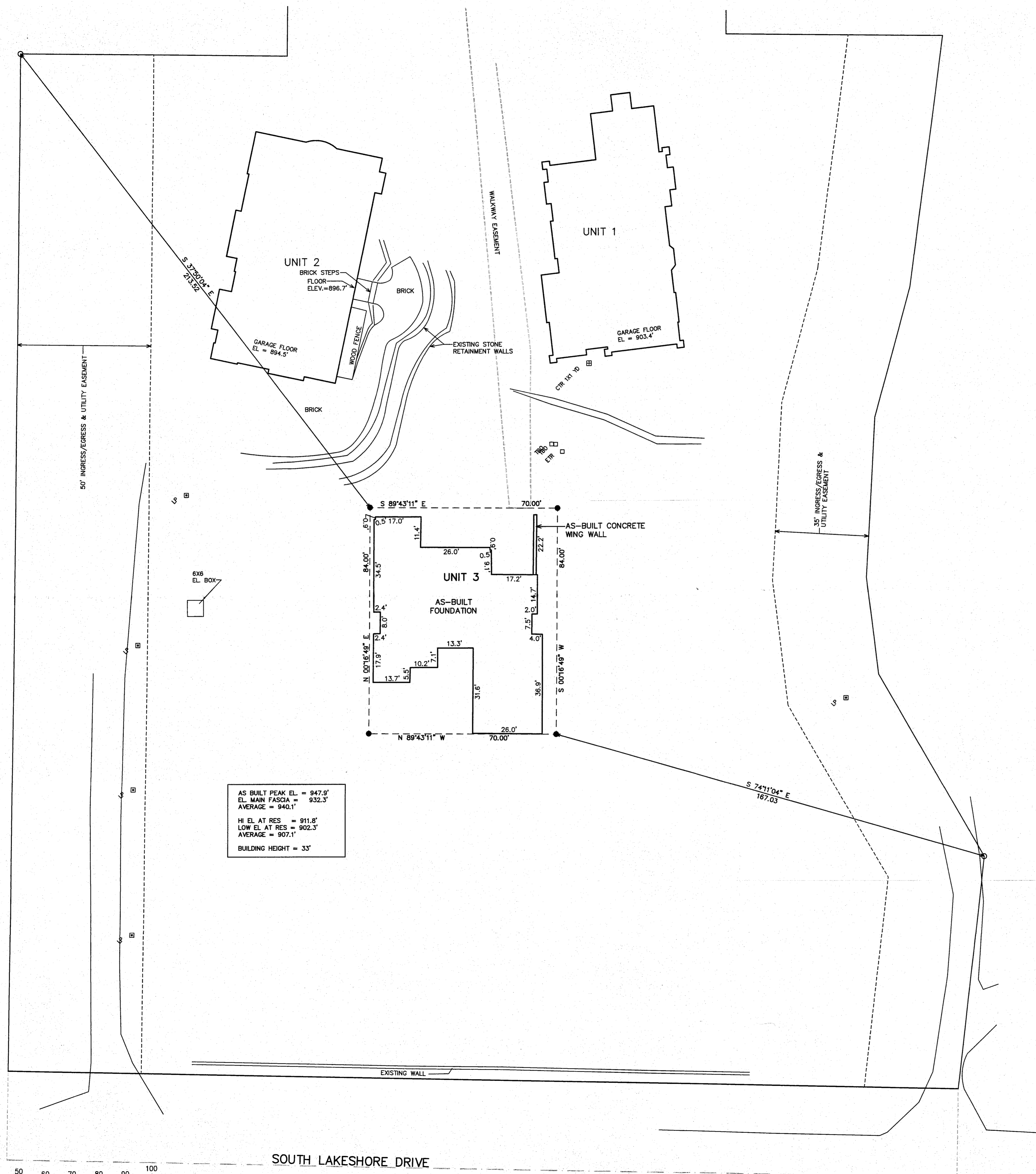
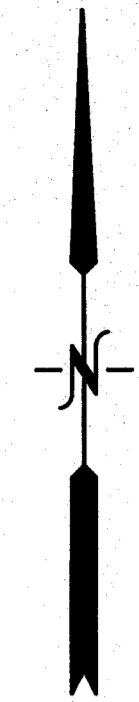

AS BUILT PEAK EL. = 947.9'  
EL. MAIN FASCIA = 932.3'  
AVERAGE = 940.1'  
HI EL. AT RES = 911.8'  
LOW EL. AT RES = 902.3'  
AVERAGE = 907.1'  
BUILDING HEIGHT = 33'

- LEGEND**
- = FOUND IRON PIPE STAKE
  - = FOUND IRON REBAR STAKE
  - ⊙ = LIGHT POLE
  - (xxx) = RECORDED AS

NOTE: COPIES OF THIS MAP TO WHICH THE FOLLOWING CERTIFICATE WILL APPLY SHOW THE SURVEYOR'S ORIGINAL SEAL AND SIGNATURE IN RED INK. COPIES BY ANY OTHER MEANS MAY HAVE ALTERATIONS WHICH DO NOT REPRESENT THE SURVEYOR'S WORK PRODUCT.

I HEREBY CERTIFY THAT THE ABOVE DESCRIBED PROPERTY HAS BEEN SURVEYED UNDER MY DIRECTION AND THAT THE ABOVE MAP IS A TRUE REPRESENTATION THEREOF AND SHOWS THE SIZE AND LOCATION OF THE PROPERTY AND ITS EXTERIOR BOUNDARIES. THIS SURVEY IS MADE FOR THE USE OF THE PRESENT OWNERS OF THE PROPERTY, AND ALSO THOSE WHO PURCHASE, MORTGAGE, OR GUARANTEE THE TITLE THERETO WITHIN ONE YEAR FROM THE DATE HEREOF.

DATED: MARCH 20, 2013  
 REVISOR: 7/31/2013-KB  
 TO SHOW SIZE & LOCATION OF AS-BUILT FOUNDATION  
 REVISOR: 10-21-2013  
 TO SHOW BUILDING HEIGHT

*Peter S. Gordon*  
 PETER S. GORDON R.L.S. 2101

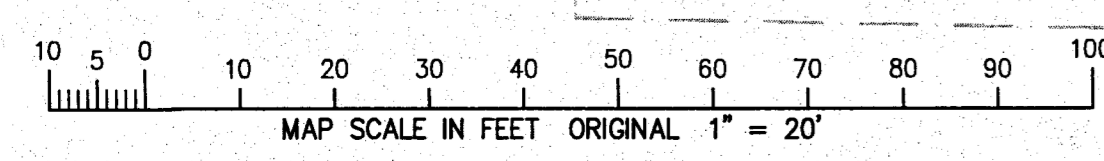
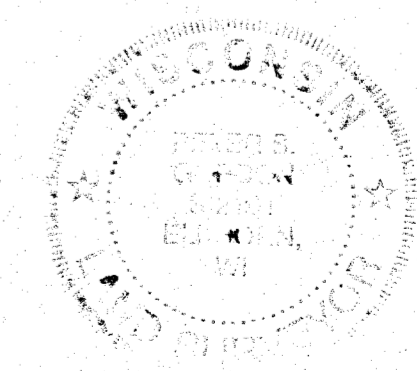

SOUTH LAKESHORE DRIVE  
66' WIDE

**FARRIS, HANSEN & ASSOCIATES, INC.**  
 ENGINEERING - ARCHITECTURE - SURVEYING  
 7 RIDGWAY COURT P.O. BOX 437  
 ELKHORN, WISCONSIN 53121  
 OFFICE: (262) 723-2098 FAX: (262) 723-5886

REVISIONS  
 5/22/2013-KB  
 ADD ADDITIONAL TOPOGRAPHIC INFORMATION BY UNIT 2

PROJECT NO. 8757  
 DATE 3/13/2013  
 SHEET NO. 1 OF 1

8WE8 -3 005-3020

OCT 21 2013

10/21/2013 X:\Projects\8757\0040\AS-BUILD\_20130228