

PREPARED FOR
 STACEY SCHULTZ
 KEEFE REAL ESTATE
 751 GENEVA PARKWAY
 LAKE GENEVA WI. 53147

PLAT OF SURVEY

- OF -

KROTT SURVEYING INC.
 N3705 WILLOW BEND LANE
 LAKE GENEVA WI. 53147
 PHONE # (262)248-3697
 FAX # (262)249-0639

PARCEL 1:
 LOT 5, BLOCK 17, IN GLENWOOD SPRINGS, A SUBDIVISION OF A PART OF LOTS NO.3 AND 4 OF THE SE FRACTIONAL 1/4 OF SECTION 14, T.1.N., R.16.E., VILLAGE OF FONTANA, WALWORTH COUNTY, WISCONSIN.

PARCEL 2:
 ALL OF LOT 4 BLOCK 7 IN GLENWOOD SPRINGS, A SUBDIVISION OF A PART OF LOTS NO.3 AND 4 OF THE SE FRACTIONAL 1/4 OF SECTION 14, T.1.N., R.16.E., VILLAGE OF FONTANA, WALWORTH COUNTY, WISCONSIN, EXCEPTING THEREFROM A STRIP OF LAND ALONG THE NORTHERLY SIDE OF SAID LOT, 5 FEET IN WIDTH.

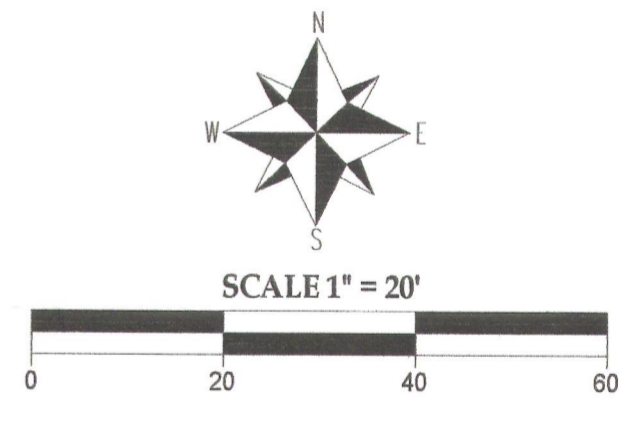
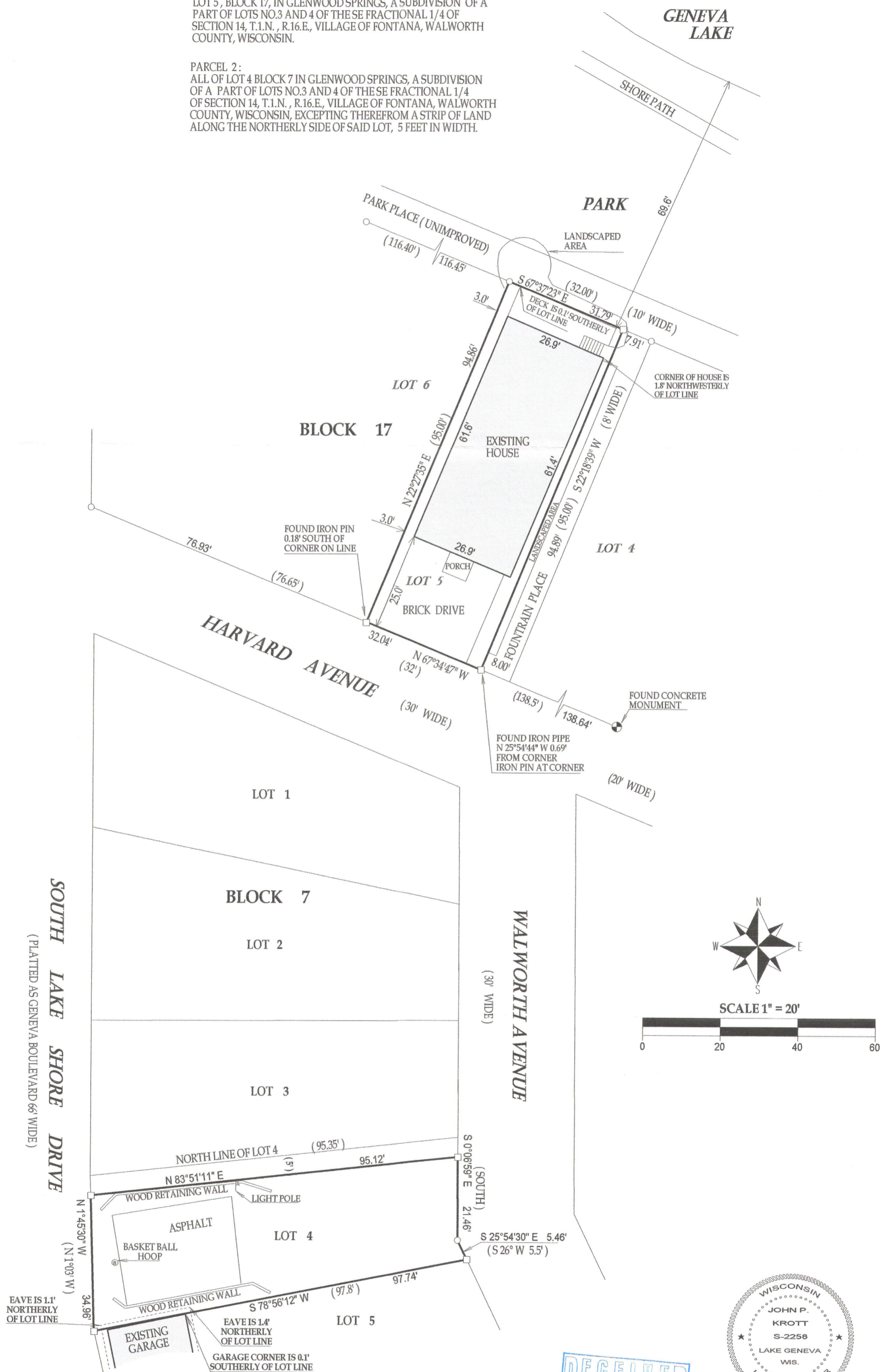

LEGEND

- FOUND IRON PIPE
- FOUND IRON BAR
- FOUND CONCRETE MONUMENT

I have surveyed the above-described property and the above map is a true representation thereof and shows the size and location of the property, its exterior boundaries, the location and dimensions of all structures thereon, fences apparent easements and roadways and visible encroachments, if any.

This survey is made for the exclusive use of the present owners of the property, and also those who purchase, mortgage, or insure the title thereto within one (1) year from date hereof; and as to them I warrant the accuracy of said survey map.

NOTE: BEARINGS ARE REFERENCED TO THE RECORD PLAT OF GLENWOOD SPRINGS SUBDIVISION

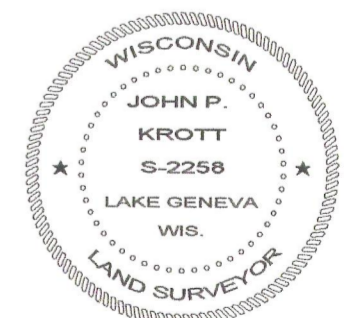
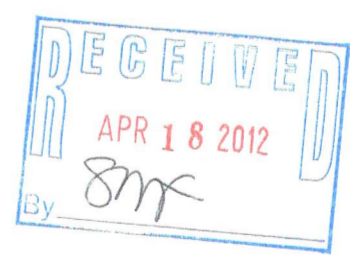

DATE OF LAST REVISION 03 / 15 / 2012

John P. Krott
 JOHN KROTT S - 2258
 Wisconsin Registered Land Surveyor
 (original if signed in red)

DATED THIS 24th DAY OF JANUARY 2011.

(xx) RECORDED AS
 TAX ID # SCS00126 & 24
 JOB # 06-457UD2012

005-2881