

PLAT OF SURVEY

LOTS 7 AND 28 IN BLOCK 4 OF C.L. DOUGLAS' ADDITION NO. 1, KNOWN AS THE ASSESSOR'S PLAT OF FONTANA. LOCATED IN THE NORTHEAST 1/4 OF SECTION 15, TOWN 1 NORTH, RANGE 16 EAST, VILLAGE OF FONTANA-ON-GENEVA LAKE, WALWORTH COUNTY, WISCONSIN.

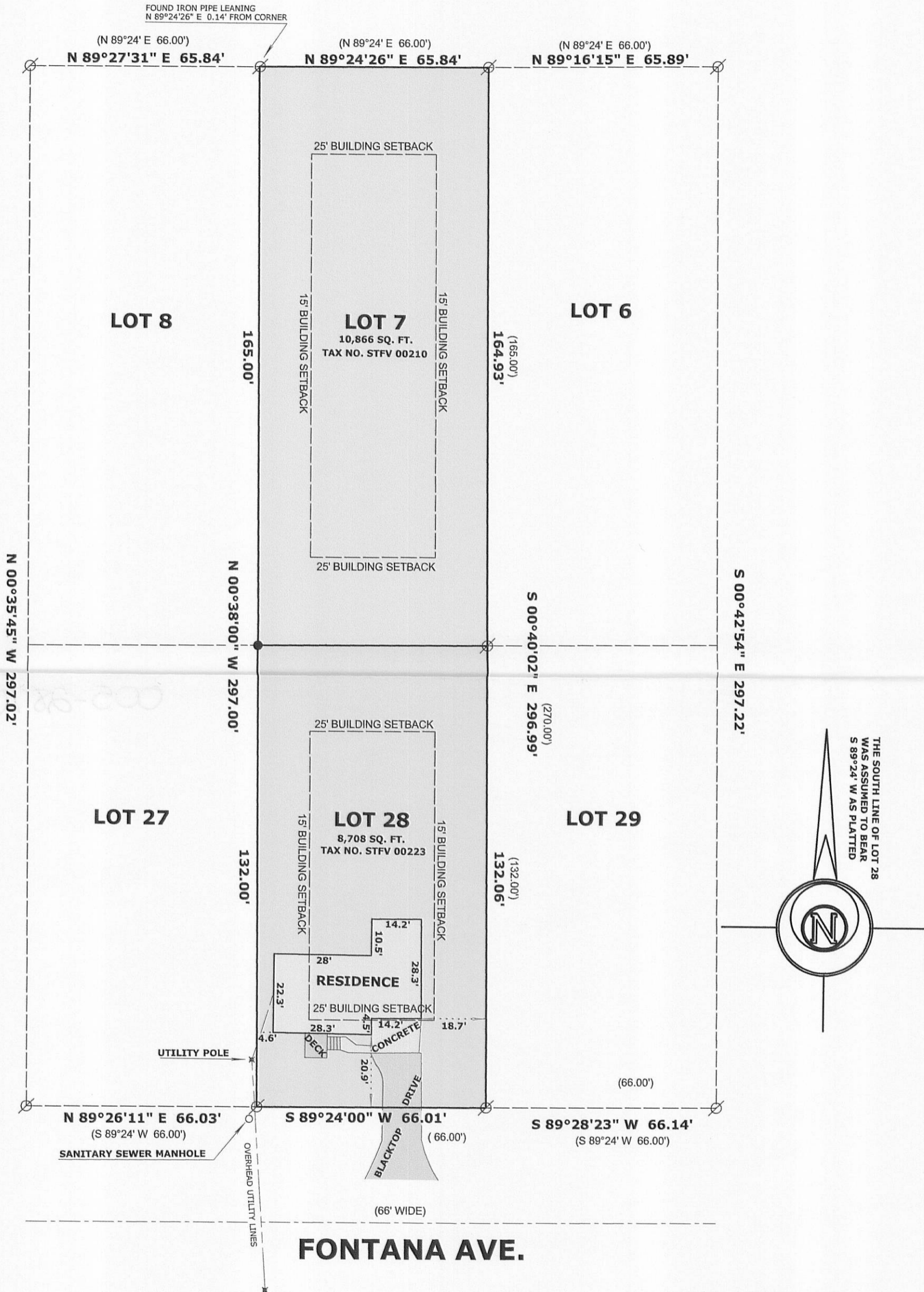

SCALE: 1 INCH = 30 FEET

"I hereby certify that the above described property has been surveyed by me or under my direction and that the above map is a true representation thereof and shows the size and location of the property, its exterior boundaries, the location of all visible structures and dimensions of all principal buildings thereon, boundary fences, apparent easements, roadways and visible encroachments, if any."
 "This survey is made for the use of the present owners of the property, and also those who purchase, mortgage, or guarantee the title thereto within one year from date hereof."

Mark L. Miritz
MARK L. MIRITZ
 WISCONSIN REGISTERED
 LAND SURVEYOR S-2582

DATE: **APRIL 17, 2011** JOB NO. **11.408**

LEGEND

- ⊗ FOUND IRON PIPE 1"
- SET IRON ROD, 18" LONG, WEIGHING 1.5 LBS./LINEAL FT., 3/4" DIA.
- (x x) RECORDED AS DIMENSION

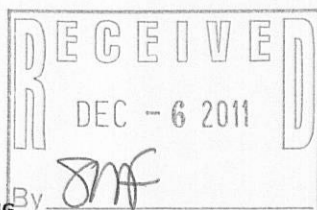

STFV-210 STFV-223

005-2870