

LAND-MARK SURVEYING
Mark L. Miritz

Wisconsin Registered Land Surveyor S-2582

N9330 Knuteson Drive
 Whitewater, WI 53190
 Phone: (262) 495-3284
 FAX: (262) 495-8421
 LAND-MARKSURVEYING.COM

PLAT OF SURVEY

LOT J23, COUNTRY CLUB ESTATES, ADDITION "J", LOCATED IN OUTLOTS 101, 102 AND 103 OF THE ASSESSOR'S PLAT OF THE VILLAGE OF FONTANA ON GENEVA LAKE IN THE SOUTHWEST 1/4 OF SECTION 14 AND THE NORTHWEST 1/4 OF SECTION 23 AND THE NORTHEAST 1/4 OF SECTION 22, TOWN 1 NORTH, RANGE 16 EAST, VILLAGE OF FONTANA, WALWORTH COUNTY, WISCONSIN.

ORDERED BY: TRICIA FORBECK
 KEEFE REAL ESTATE, INC.
 P.O. BOX 460
 LAKE GENEVA, WI 53147

PROPERTY ADDRESS: 896 TARRANT DR.

LOT J24

(S 71°46' E 182.03')
S 71°22'53" E 180.50'

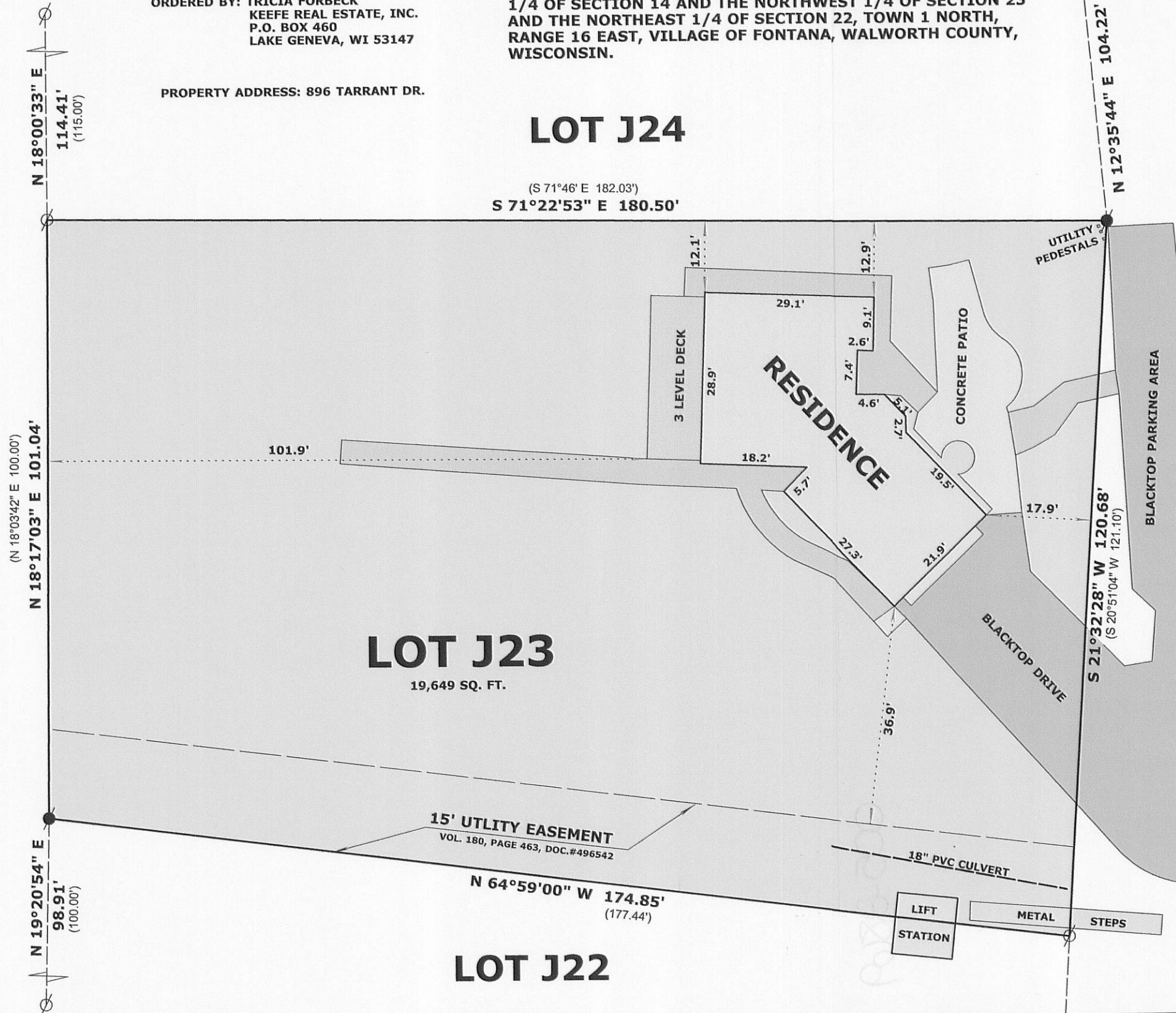

TARRANT DRIVE
 (50' WIDE)

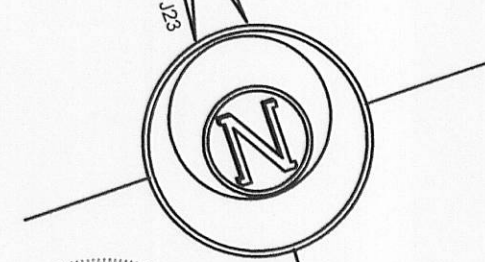
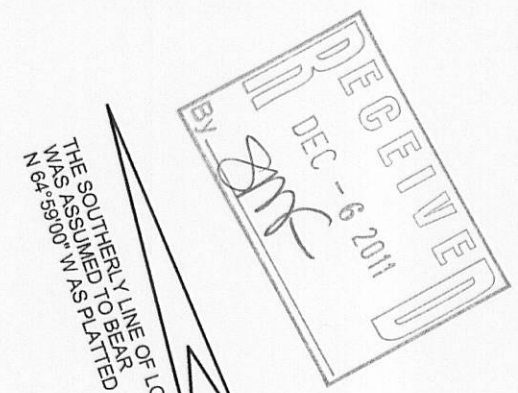

LEGEND

- TIMBER STEPS
- FOUND IRON PIPE 1 1/4"
- FOUND IRON PIPE 2"
- RECORDED AS DIMENSION

SCALE: 1 INCH = 20 FEET

"I hereby certify that the above described property has been surveyed by me or under my direction and that the above map is a true representation thereof and shows the size and location of the property, its exterior boundaries, the location of all visible structures and dimensions of all principal buildings thereon, boundary fences, apparent easements, roadways and visible encroachments, if any."
 "This survey is made for the use of the present owners of the property, and also those who purchase, mortgage, or guarantee the title thereto within one year from date hereof."

Mark L. Miritz
MARK L. MIRITZ
 WISCONSIN REGISTERED
 LAND SURVEYOR S-2582

DATE: **APRIL 30, 2011** JOB NO. **07.102**

5C TJ-23

005-2869