

ROBERS & BOYD, INC.
CONSULTING ENGINEERS & LAND SURVEYORS

PHONE (414) 763-2652

116 E. CHESTNUT ST.

BURLINGTON, WIS. 53105

PLAT OF SURVEY AND HOUSE LOCATION
OF

Outlot 61, Assessors' Plat No. 1
 (Amended), Village of Fontana,
 Northeast 1/4, Section 13, T1N.,
 R16E., County of Walworth,
 State of Wisconsin

Survey data taken from survey 69134 by
 Charles R. Fischer Dated 8-19-69

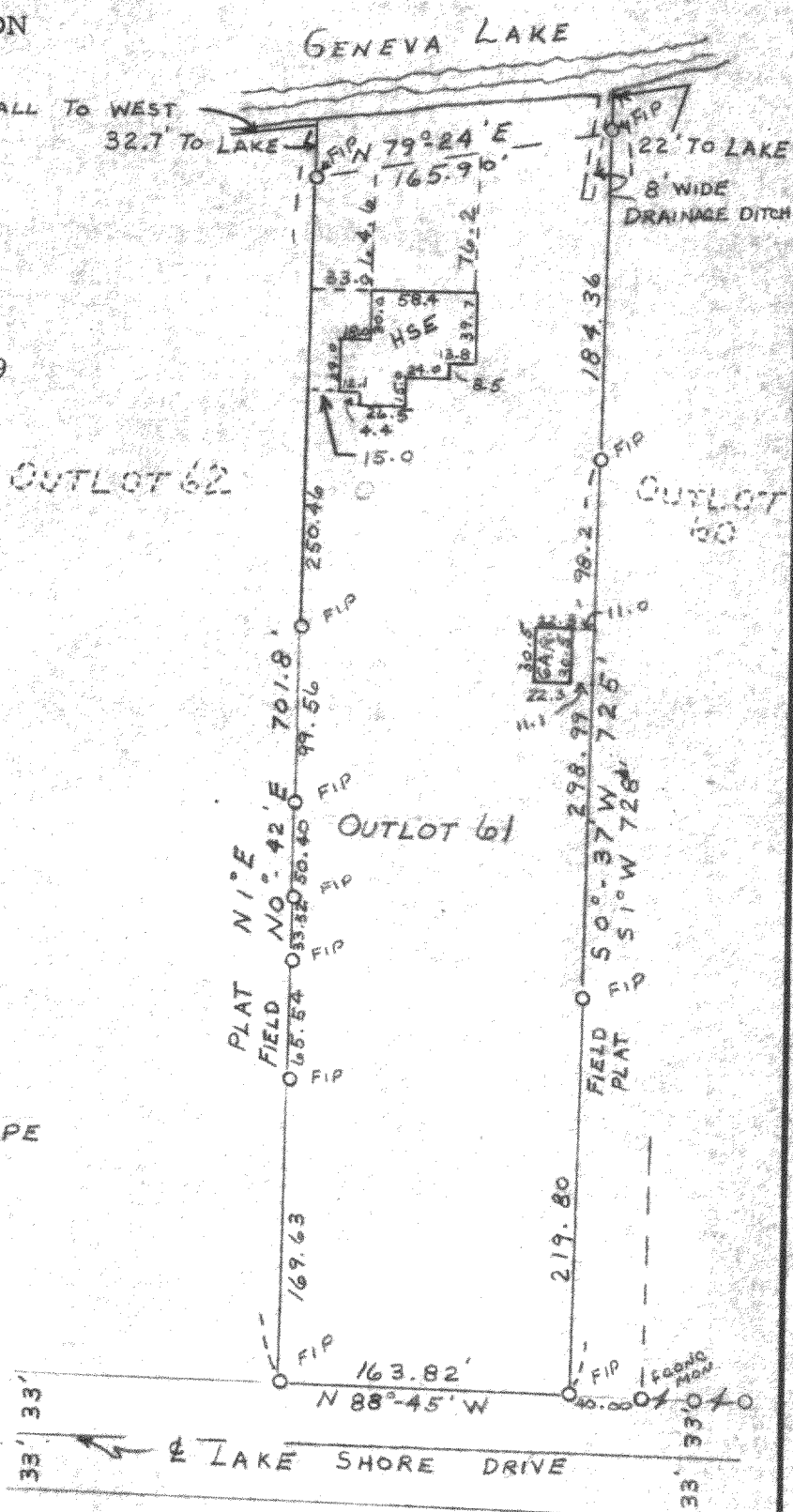

~ LEGEND ~
 SCALE 1" = 100'
 O FIP FOUND IRON PIPE

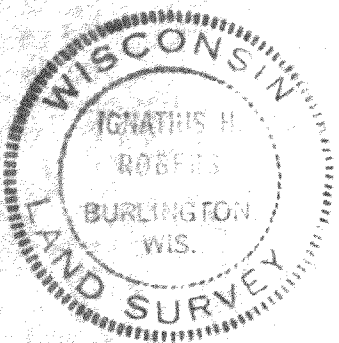

I HEREBY CERTIFY THAT WE HAVE SURVEYED THE LANDS DESCRIBED
 ABOVE ACCORDING TO OFFICIAL RECORDS AND THAT THE PLAT
 DRAWN HEREON IS A CORRECT REPRESENTATION OF SAID SURVEY,
 SHOWING BUILDING LOCATIONS. NO ENCROACHMENTS

WIS. REG. LAND SURVEYOR

500787

DATE 4-3-73

JOB NO. 73056

5-285