

PREPARED FOR:
 PETER AND SHEILA WRIGHT
 452 E. 4th, STREET
 HINSDALE, IL 60521

PLAT OF SURVEY

- OF -

OUTLOT 52 OF THE ASSESSOR'S PLAT NO. 1 AMENDED
 TO THE VILLAGE OF FONTANA, WALWORTH COUNTY,
 WISCONSIN.

PATHFINDER SURVEYING INC.
 (formerly)
 J.K. SURVEYING INC.
 P.O. BOX 322
 LAKE GENEVA, WI. 53147
 WWW.PATHFINDERSURVEYING.NET
 262-248-8303

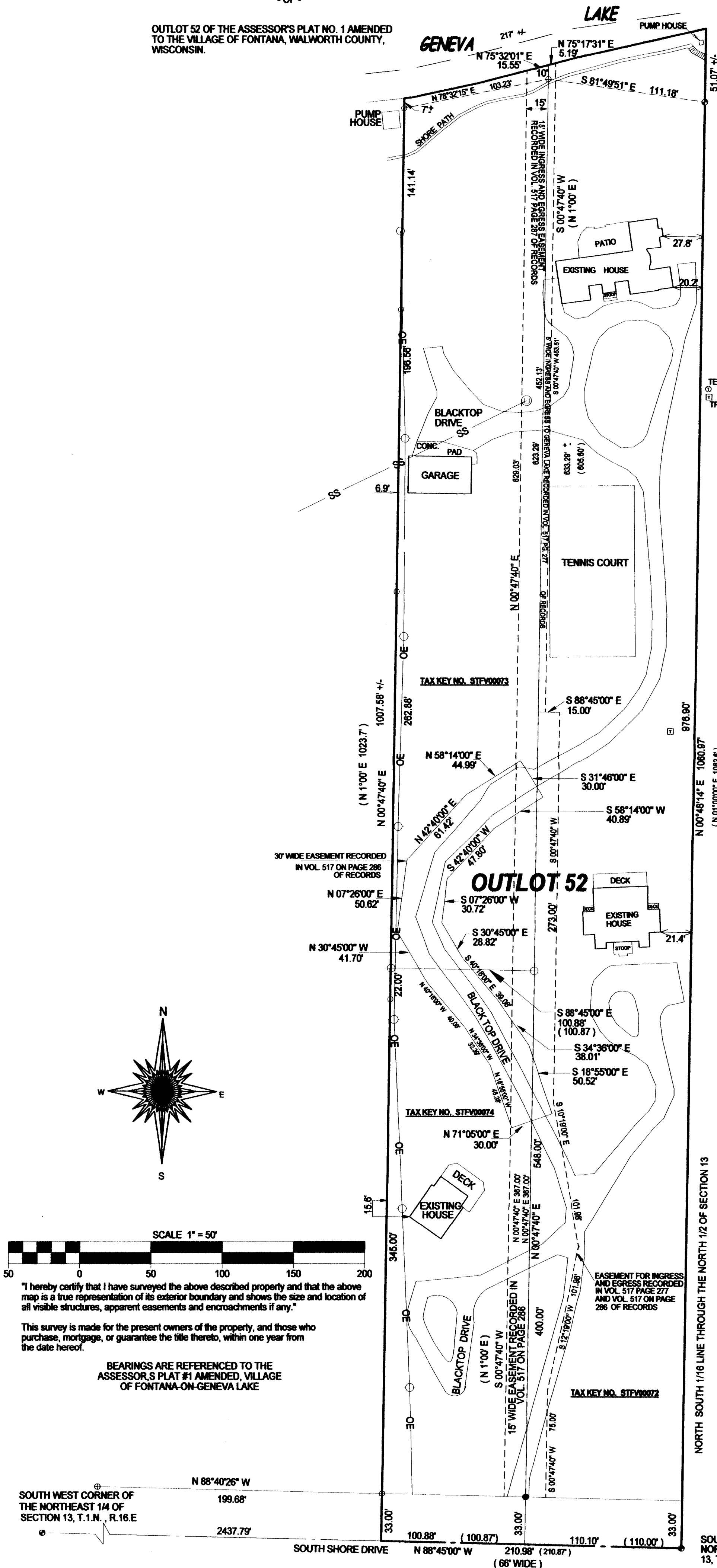

"I hereby certify that I have surveyed the above described property and that the above map is a true representation of its exterior boundary and shows the size and location of all visible structures, apparent easements and encroachments if any."

This survey is made for the present owners of the property, and those who purchase, mortgage, or guarantee the title thereto, within one year from the date hereof.

BEARINGS ARE REFERENCED TO THE
 ASSESSOR'S PLAT #1 AMENDED, VILLAGE
 OF FONTANA-ON-GENEVA LAKE

SOUTH WEST CORNER OF
 THE NORTHEAST 1/4 OF
 SECTION 13, T.1.N., R.16.E

NORTH SOUTH 1/16 LINE THROUGH THE NORTH 1/2 OF SECTION 13

SOUTHEAST CORNER OF THE
 NORTHEAST 1/4 OF SECTION
 13, T.1.N., R.16.E.

STEV-72

005-2808