

PREPARED FOR
 ENGERMAN CONTRACTING
 W3411 LINTON RD.
 LAKE GENEVA WI 53147

PLAT OF SURVEY

KROTT SURVEYING INC.

N3705 WILLOW BEND LANE
 LAKE GENEVA WI. 53147
 PHONE # (262)248-3697
 FAX # (262)249-0639

-OF-

UNIT 2 OF WESTGATE CONDOMINIUM, LOCATED IN PART OF THE SOUTHWEST 1/4
 OF THE NORTHWEST 1/4, OF SECTION 13, TOWN 1 NORTH, RANGE 16 EAST, VILLAGE
 OF FONTANA - ON - GENEVA LAKE, WALWORTH COUNTY, WISCONSIN.

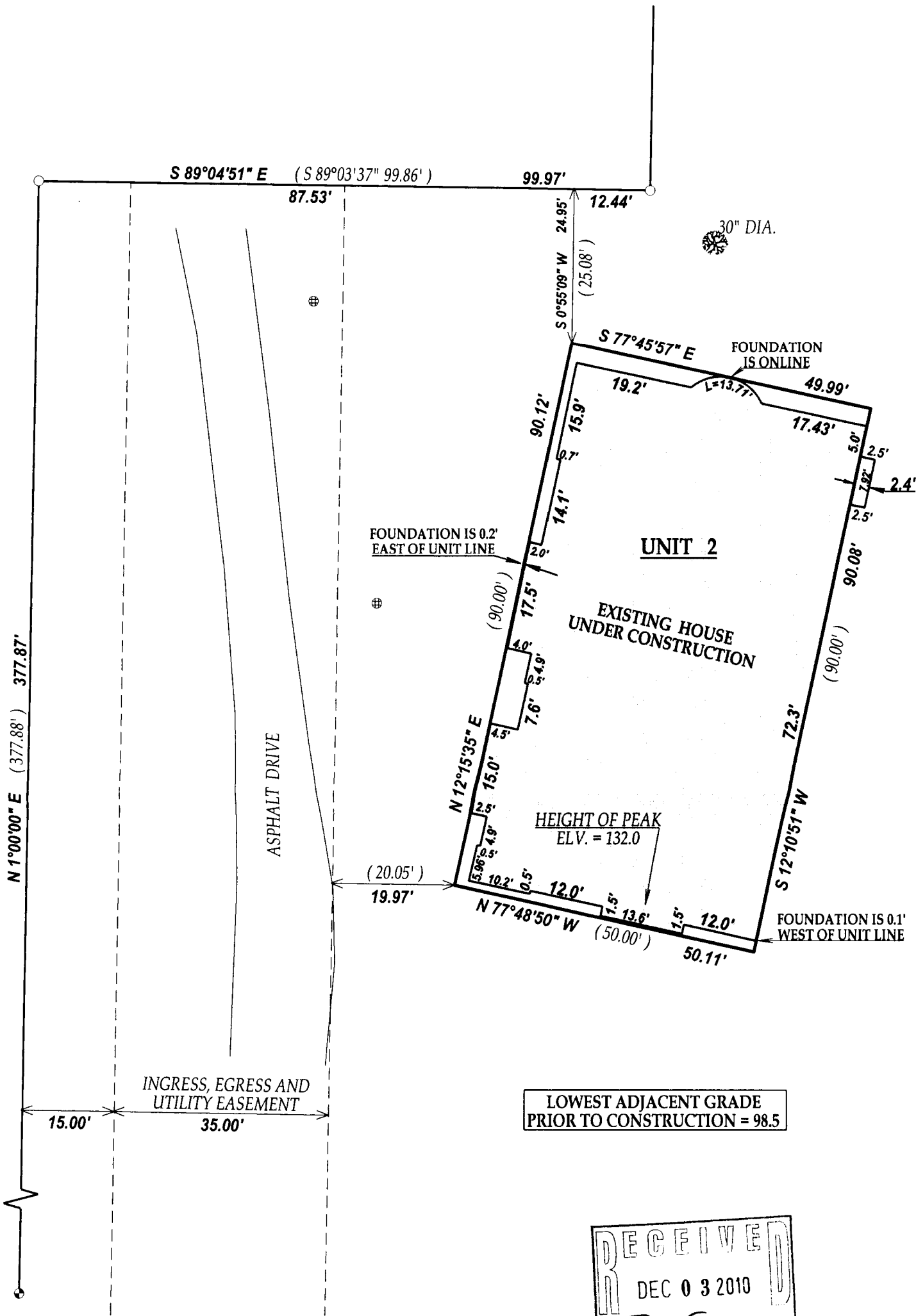

LOWEST ADJACENT GRADE
 PRIOR TO CONSTRUCTION = 98.5

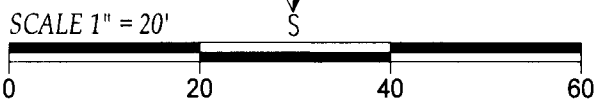
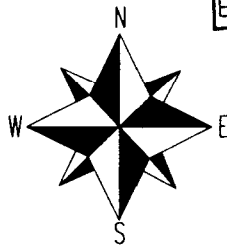
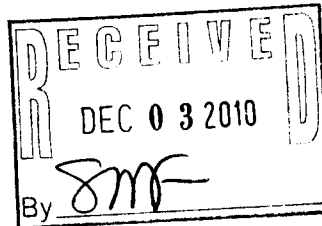

NOTE: BEARINGS ARE REFERENCED TO THE RECORD PLAT

I have surveyed the above-described property and the above map is a true representation thereof and shows the size and location of the property, its exterior boundaries, the location and dimensions of all structures thereon, fences apparent easements and roadways and visible encroachments, if any.

This survey is made for the exclusive use of the present owners of the property, and also those who purchase, mortgage, or insure the title thereto within one (1) year from date hereof; and as to them I warrant the accuracy of said survey map.

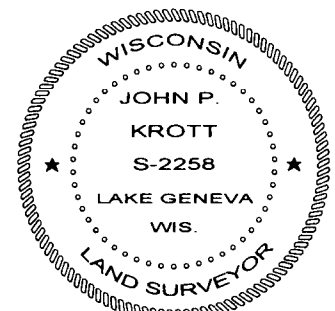

DATED THIS 13th DAY OF JULY 2010.
 DATE OF LAST REVISION 11/11/2010.
 REVISED 09/29/2010.
 REVISED 08/09/2010.

John P. Krott
 JOHN KROTT S - 2258
 Wisconsin Registered Land Surveyor
 (original if signed in red)

LEGEND

- FOUND IRON PIPE
- FOUND IRON BAR
- FOUND CONCRETE MONUMENT
- ⊕ MANHOLE
- 🌳 DECIDUOUS TREE
- (xx) RECORDED AS
- TAX ID # SWES00002
- JOB # 10-116

005-2805