

PREPARED FOR:
 SPIROS PICOULAS
 111E CHESTNUT ST.
 APT. 47G
 CHICAGO, IL 60611

PLAT OF SURVEY

-OF-

KROTT SURVEYING INC.

N3705 WILLOW BEND LANE
 LAKE GENEVA WI. 53147
 PHONE # (262)248-3697
 FAX # (262)249-0639

LOT 11 AND THE SOUTH 1/2 OF LOT 10 OF ADDITION "A" TO
 COUNTRY CLUB ESTATES, LOCATED IN THE VILLAGE OF
 FONTANA-ON-GENEVA LAKE, WALWORTH COUNTY, WISCONSIN.

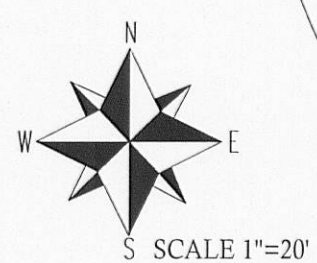
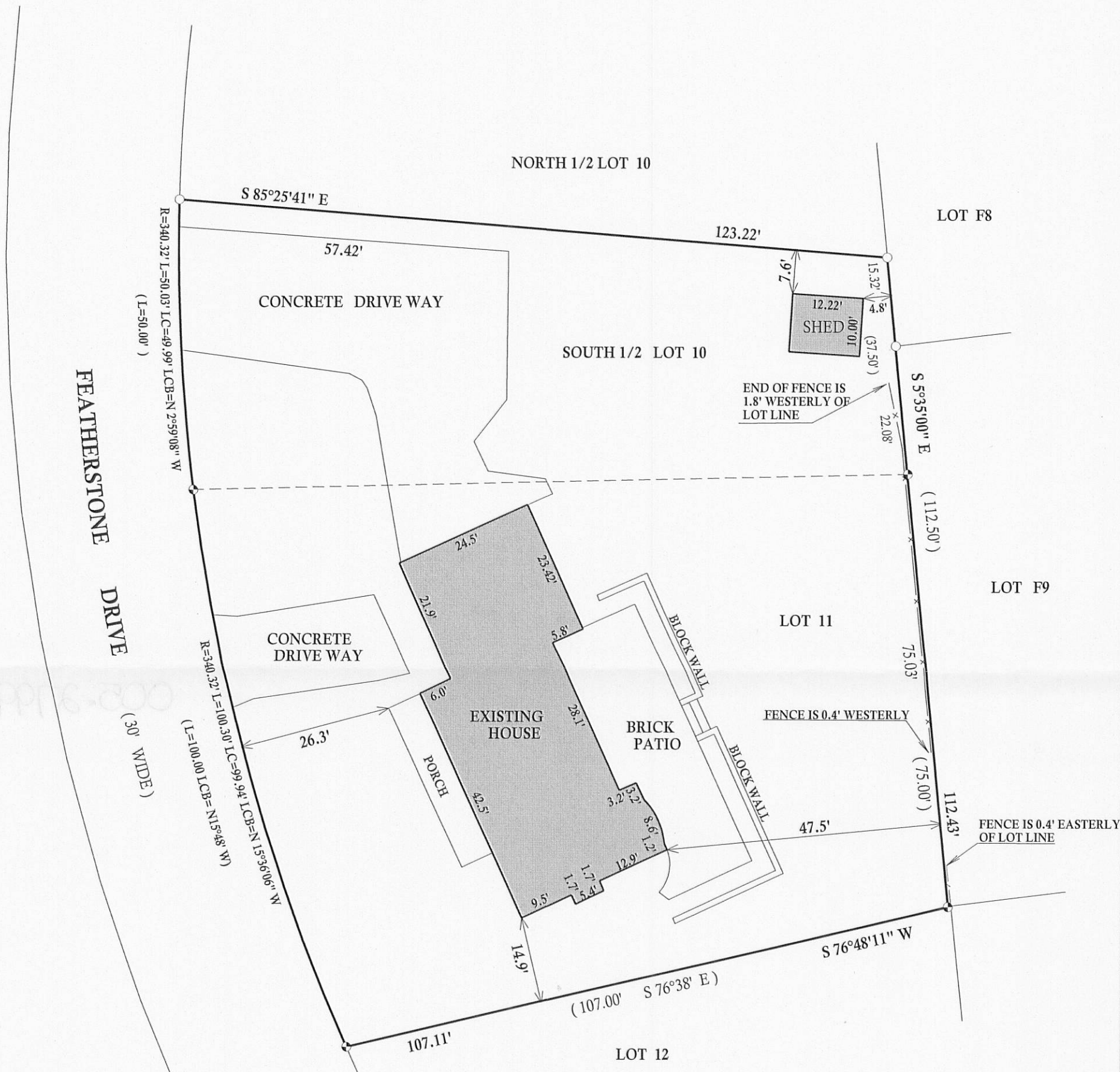

RECEIVED
 OCT 26 2010
 By *SMF*



- LEGEND**
- FOUND IRON PIPE
 - FOUND IRON BAR
 - SET IRON BAR
 - (xx) RECORDED AS

I have surveyed the above-described property and the above map is a true representation thereof and shows the size and location of the property, its exterior boundaries, the location and dimensions of all structures thereon, fences apparent easements and roadways and visible encroachments, if any.

This survey is made for the exclusive use of the present owners of the property, and also those who purchase, mortgage, or insure the title thereto within one (1) year from date hereof; and as to them I warrant the accuracy of said survey map.

DATED THIS 13th, DAY OF OCTOBER, 2010

John P. Krott

JOHN KROTT S - 2258
 Wisconsin Registered Land Surveyor
 (original if signed in red)

JOB #10-164 TAX ID # SCTA00010

005-2799