

PREPARED FOR:  
LEONARD WISLOW  
200 S. PROSPECT  
PARK RIDGE, IL 60068

**KROTT SURVEYING INC.**

N3705 WILLOW BEND LANE  
LAKE GENEVA WI. 53147  
PHONE # (262)248-3697  
FAX # (262)249-0639

# PLAT OF SURVEY

-OF-

LOT 1 IN BLOCK 1 OF GLENWOOD SPRINGS SUBDIVISION, LOCATED IN THE VILLAGE OF FONTANA, EXCEPT A STRIP OF LAND 5 FEET WIDE OFF THE EAST SIDE THEREOF.

ALSO, THAT PART OF LOT 2, IN BLOCK 1 OF GLENWOOD SPRINGS SUBDIVISION, DESCRIBED AS FOLLOWS: COMMENCING AT A POINT ON THE NORTH LINE OF LOT 2, WHICH POINT IS 51.40 FEET EAST OF THE NORTHWEST CORNER OF SAID LOT 2, THENCE GOING EAST ALONG THE NORTH LINE OF SAID LOT 2, 38.55 FEET TO AN IRON POST SET IN CONCRETE; THENCE SOUTH 40 FEET TO AN IRON POST SET IN CONCRETE; THENCE WEST ALONG THE SOUTH LINE OF SAID LOT 2, 34.63 FEET TO AN IRON POST; THENCE NORTHWESTERLY 40.13 FEET TO THE PLACE OF BEGINNING.

ALSO, LOTS 12 AND 13 OF BLOCK 1 OF INDIAN HILLS SUBDIVISION IN THE VILLAGE OF FONTANA, EXCEPT THE WESTERLY 50 FEET THEREOF AND SUBJECT TO A RIGHT OF WAY, IN COMMON WITH OTHERS, ALONG A STRIP OF LAND 12 FEET WIDE ACROSS THE SOUTHERLY END OF SAID LOT 12, BLOCK 1, ALL BEING IN THE COUNTY OF WALWORTH, STATE OF WISCONSIN.

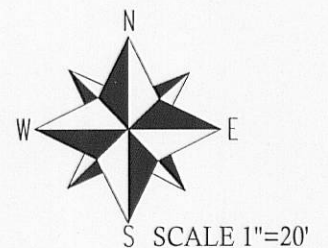
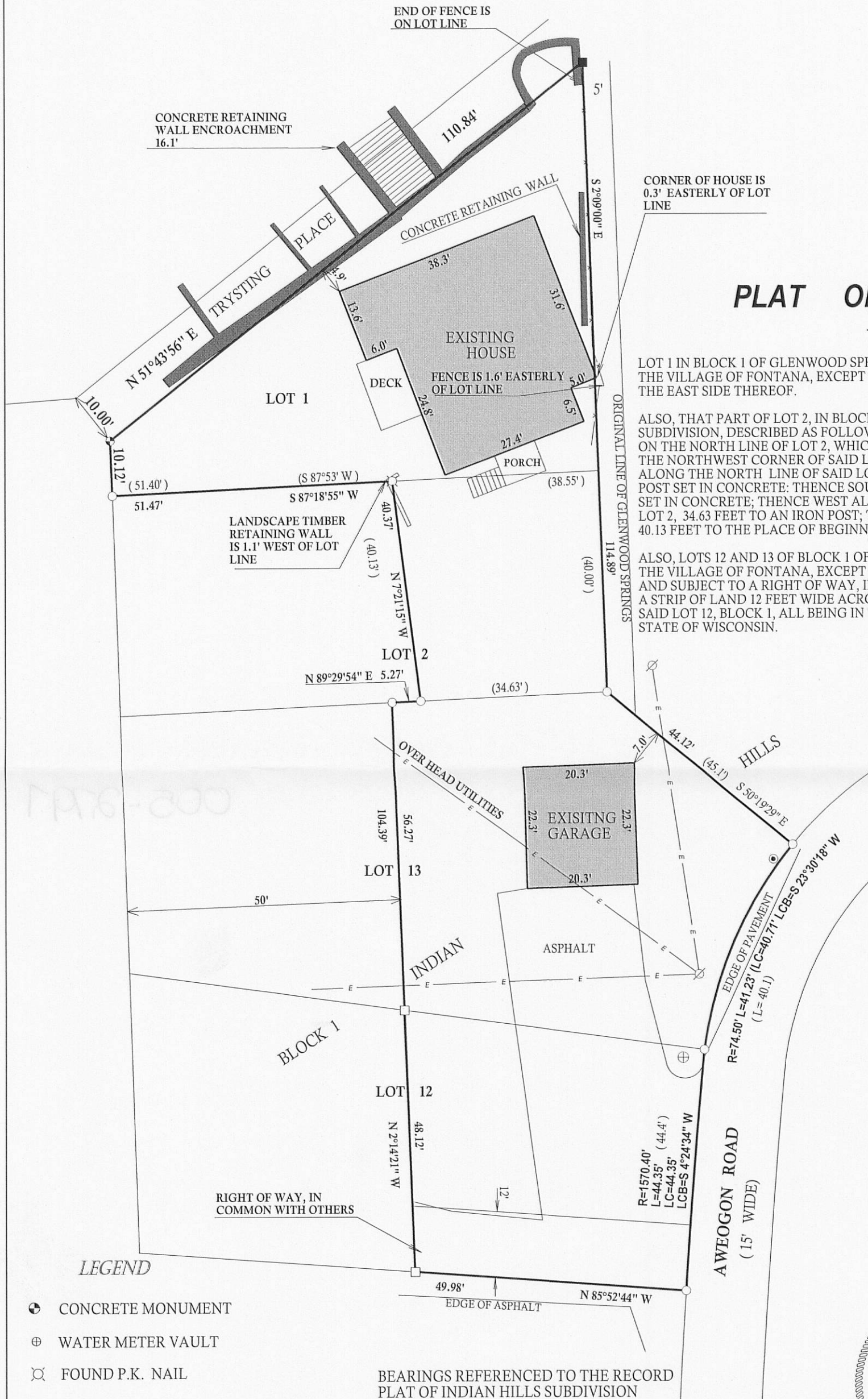
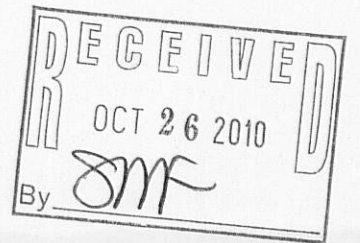

## LEGEND

- ⊙ CONCRETE MONUMENT
- ⊕ WATER METER VAULT
- ⊗ FOUND P.K. NAIL
- ⊘ UTILITY POLE
- ⊙ FIRE HYDRANT
- FOUND IRON PIPE
- FOUND IRON BAR
- SET IRON BAR
- (xx) RECORDED AS

BEARINGS REFERENCED TO THE RECORD PLAT OF INDIAN HILLS SUBDIVISION

I have surveyed the above-described property and the above map is a true representation thereof and shows the size and location of the property, its exterior boundaries, the location and dimensions of all structures thereon, fences apparent easements and roadways and visible encroachments, if any.

This survey is made for the exclusive use of the present owners of the property, and also those who purchase, mortgage, or insure the title thereto within one (1) year from date hereof; and as to them I warrant the accuracy of said survey map.

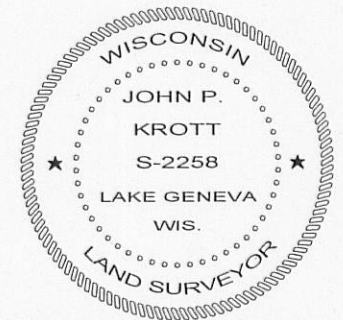

DATED THIS 21st, DAY OF OCTOBER, 2010

*John P. Krott*

JOHN KROTT S - 2258  
Wisconsin Registered Land Surveyor  
(original if signed in red)

JOB # 10-169 TAX ID # SGS00001 & SIH00014

005-2701