

GEORGE T. DUNHAM
 SURVEYING & BOUNDING
 DELAVAN, WISCONSIN

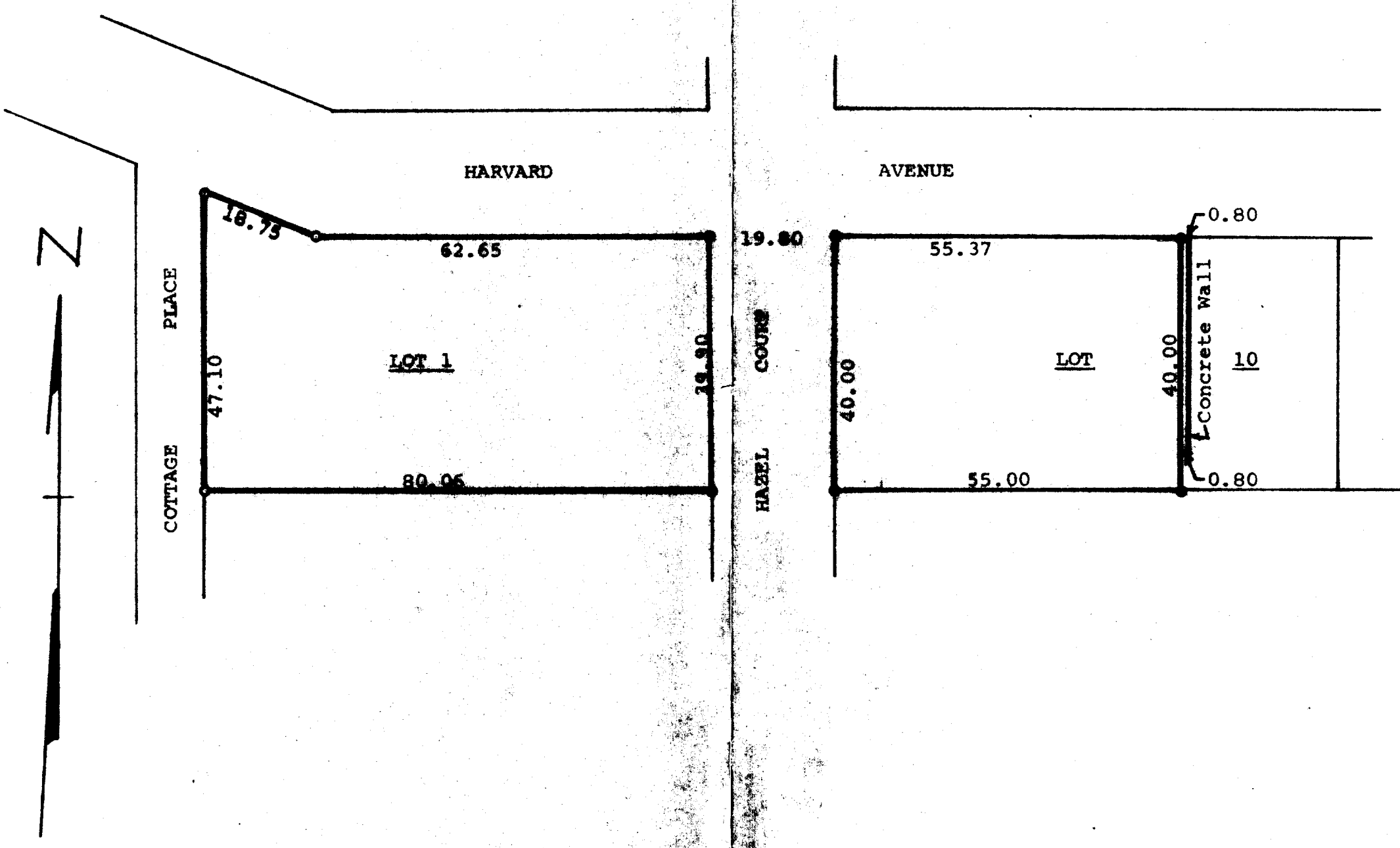

Scale - 1" = 20'
 ● = Concrete Monument
 ○ = Iron Pipe

Plat of survey of Lot 1, Block 8 and part of Lot 10 in Block 9, all in Glenwood Springs subdivision, Village of Pontana, Walworth County, Wisconsin.
 October 20, 1972

George T. Dunham
 George T. Dunham, Surveyor

