

# PLAT OF SURVEY OF

Lot 8 of ADDITION "B" TO COUNTRY CLUB ESTATES located in the Northwest Quarter of Section 23, Township 1 North, Range 16 East of the 4th Principal Meridian, Village of Fontana-on-Geneva Lake, Walworth County, Wisconsin.

Parcel Identification Number: SCTB 00009

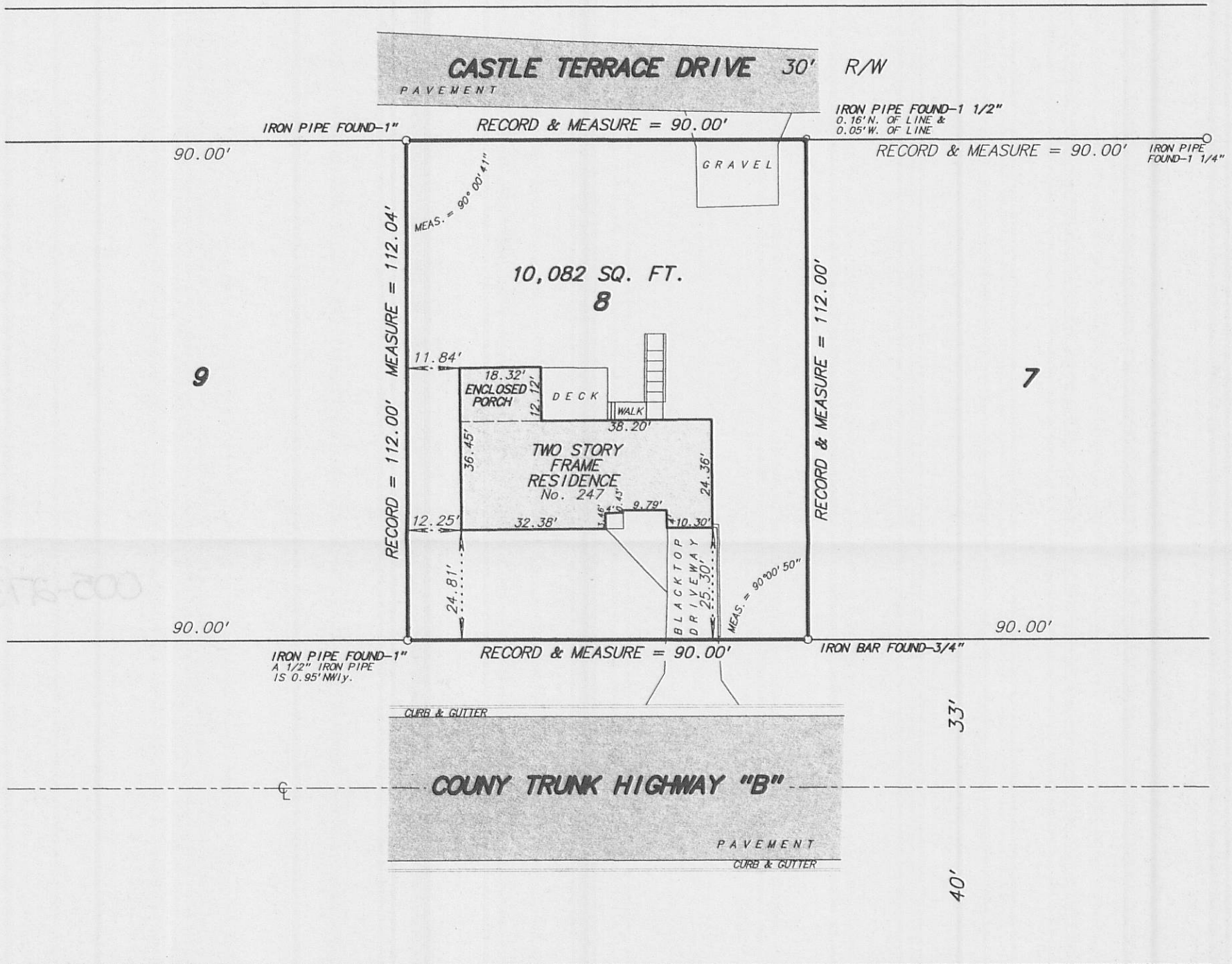

RECEIVED  
 MAY 05 2010  
 By SMF

Rec'd Unsigned

Fieldwork completed on and date of certification: June 18, 2007

I hereby certify that I have surveyed the above described property and the above plat is a true representation thereof and shows the size and location of the property, its exterior boundaries, the location and dimensions of all visible structures thereon, boundary fences, apparent easements and roadways and visible encroachments, if any.

This survey is made for the exclusive use of the present owners of the property, and also those who purchase, mortgage or guarantee the title thereto within ONE YEAR from the date hereof.

Dated at Bassett, Wisconsin this \_\_\_\_\_ day of \_\_\_\_\_ 2007.

SCALE: 1 inch = 30 feet  
 ORDERED BY: M. Petersen / Midwest Property Consultants  
 JOB NO. 07138

Mark A. Bolender  
 Wisconsin Registered Land Surveyor S - 1784

SCTB - 9

005-2736