

PLAT OF SURVEY  
 LOTS 6-9, BLOCK 15 OF GLENWOOD SPRINGS  
 LOCATED IN PART OF THE VILLAGE OF FONTANA-ON-GENEVA LAKE,  
 WALWORTH COUNTY, WISCONSIN

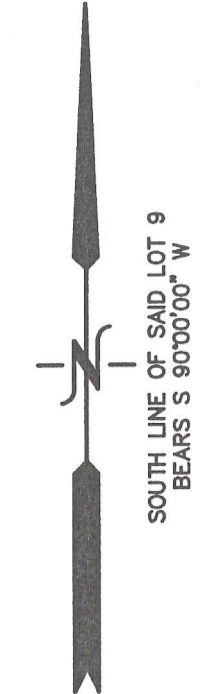
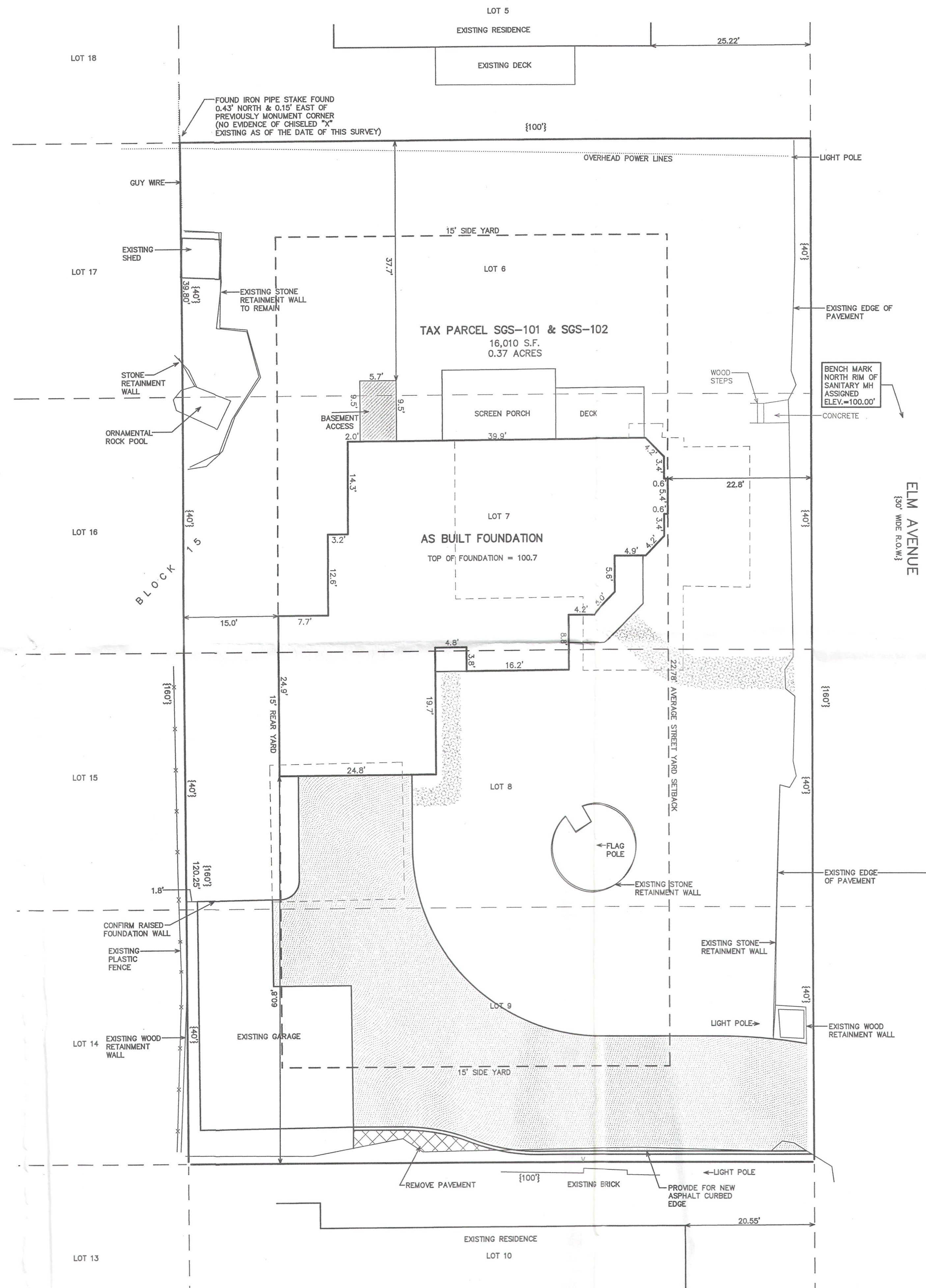

LEGEND  
 ○ = FOUND IRON PIPE STAKE  
 ● = FOUND IRON REBAR STAKE  
 x = FOUND NAIL IN ROCK  
 {xxx} = RECORDED AS

STREET YARD AVERAGE SUMMARY:  
 25.22' (25') TO NORTH + 20.55' TO SOUTH = 45.55' / 2 = 22.78' MIN. STREET YARD SETBACK

BUILDING HEIGHT SUMMARY:  
 LOWEST EXISTING GRADE AT PROPOSED BUILDING FOOTPRINT = 99.15'  
 99.15' + 35' = 134.15' MAXIMUM BUILDING HEIGHT  
 PROPOSED BUILDING ROOF HEIGHT = 131.4' TO RIDGE  
 AS BUILT PEAK ELEVATION = 129.5'

SITE SOILS  
 MpB & MpC - McHENRY SILT LOAM

IMPERVIOUS SURFACE AFTER CONSTRUCTION = 6223 S.F. (39%)  
 GREEN SPACE = 61%

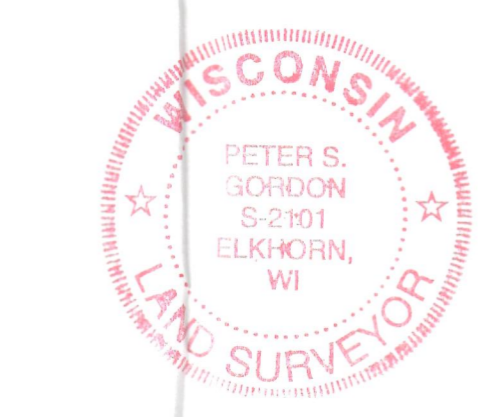

NOTE: COPIES OF THIS MAP TO WHICH THE FOLLOWING CERTIFICATE WILL APPLY SHOW THE SURVEYOR'S ORIGINAL SEAL AND SIGNATURE IN RED INK. COPIES BY ANY OTHER MEANS MAY HAVE ALTERATIONS WHICH DO NOT REPRESENT THE SURVEYOR'S WORK PRODUCT.

I HEREBY CERTIFY THAT THE ABOVE DESCRIBED PROPERTY HAS BEEN SURVEYED UNDER MY DIRECTION AND THAT THE ABOVE MAP IS A TRUE REPRESENTATION THEREOF AND SHOWS THE SIZE AND LOCATION OF THE PROPERTY AND ITS EXTERIOR BOUNDARIES. THIS SURVEY IS MADE FOR THE USE OF THE PRESENT OWNERS OF THE PROPERTY, AND ALSO THOSE WHO PURCHASE, MORTGAGE, OR GUARANTEE THE TITLE THERETO WITHIN ONE YEAR FROM THE DATE HEREOF.

DATED, AUGUST 26, 2009  
 REVISED 10-30-2009 TO SHOW AS BUILT FOUNDATION  
 REVISED 12-10-2009 TO SHOW PEAK AS BUILT EL.

PETER S. GORDON R.L.S. 2101

SGS-101 SGS-102

005-2710