

PLAT OF SURVEY

-OF-

OUTLOT 52 OF THE ASSESSOR'S PLAT NO. 1 AMENDED
 TO THE VILLAGE OF FONTANA, WALWORTH COUNTY,
 WISCONSIN.

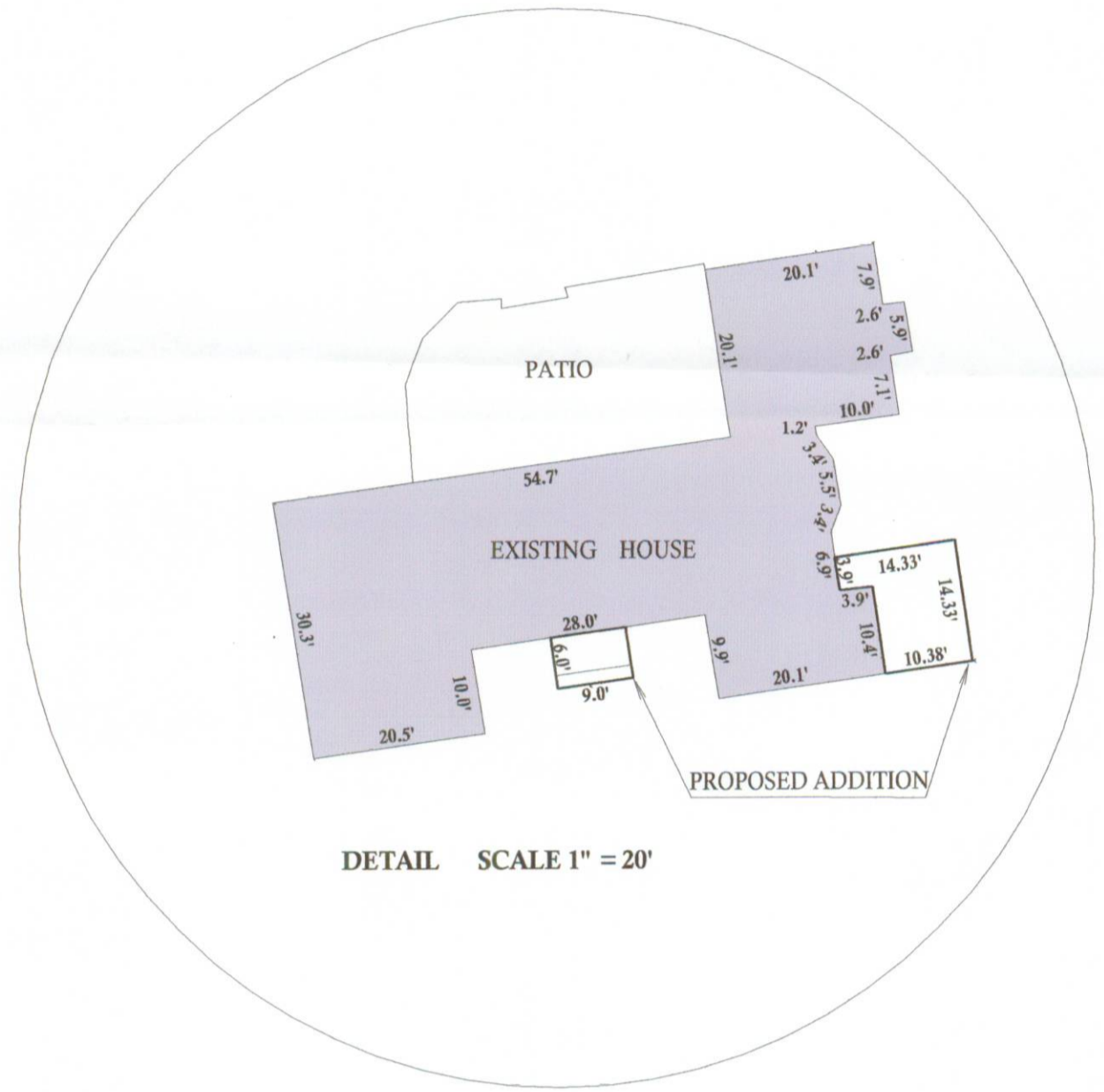
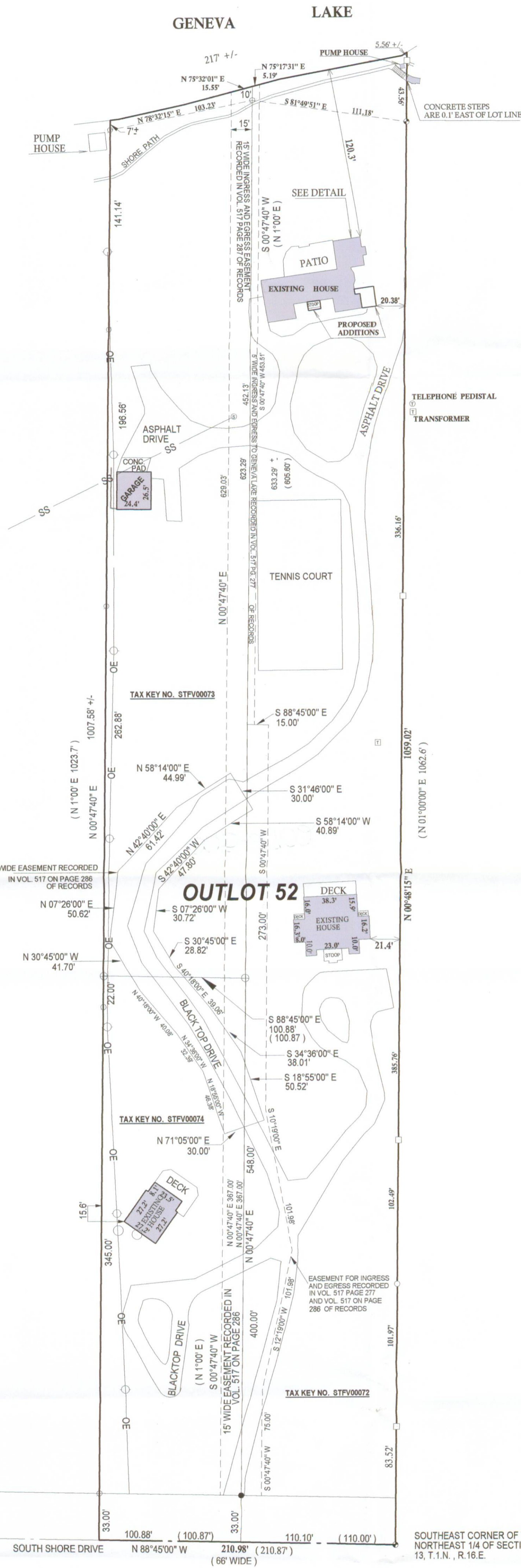

DETAIL SCALE 1" = 20'

LEGEND

- ⊕ FOUND 5" DIA CONCRETE MONUMENT WITH IRON ROD IN CENTER
- ⊙ FOUND CONCRETE MONUMENT WITH BRASS CAP
- FOUND IRON PIPE
- SET IRON PIPE
- FOUND RAIL ROAD SPIKE IN BLACKTOP DRIVE
- UTILITY POLE
- OE — OVER HEAD UTILITIES
- CONCRETE ACCESS COVER
- ⊙ PUBLIC SANITARY SEWER MANHOLE
- (XXXX) RECORDED AS
- SS — SANITARY SEWER LINE



SCALE 1" = 50'

BEARINGS ARE REFERENCED TO THE ASSESSOR'S PLAT #1 AMENDED,
 VILLAGE OF FONTANA-ON-GENEVA LAKE

SOUTH WEST CORNER OF
 THE NORTHEAST 1/4 OF
 SECTION 13, T.1.N., R.16.E

SOUTHEAST CORNER OF THE
 NORTHEAST 1/4 OF SECTION
 13, T.1.N., R.16.E.

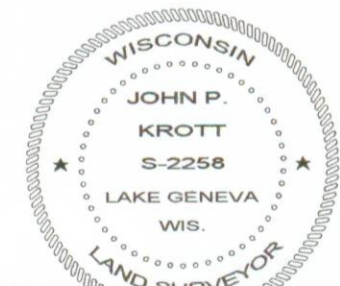
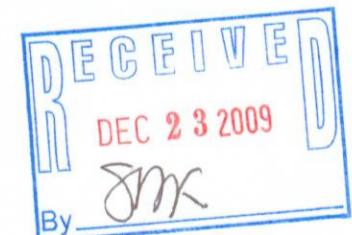

DATED THIS 7th, DAY OF DECEMBER, 2009

John P. Krott

JOHN KROTT S - 2258
 Wisconsin Registered Land Surveyor
 (original if signed in red)

I have surveyed the above-described property and the above map is a true representation thereof and shows the size and location of the property, its exterior boundaries, the location and dimensions of all structures thereon, fences apparent easements and roadways and visible encroachments, if any.

This survey is made for the exclusive use of the present owners of the property, and also those who purchase, mortgage, or insure the title thereto within one (1) year from date hereof, and as to them I warrant the accuracy of said survey map.

TAX KEY NO. STFV00072

JOB NUMBER: 99-017

005-2702