

GEORGE T. DUNHAM
SURVEYING & SUBDIVIDING
DELAVAN, WISCONSIN

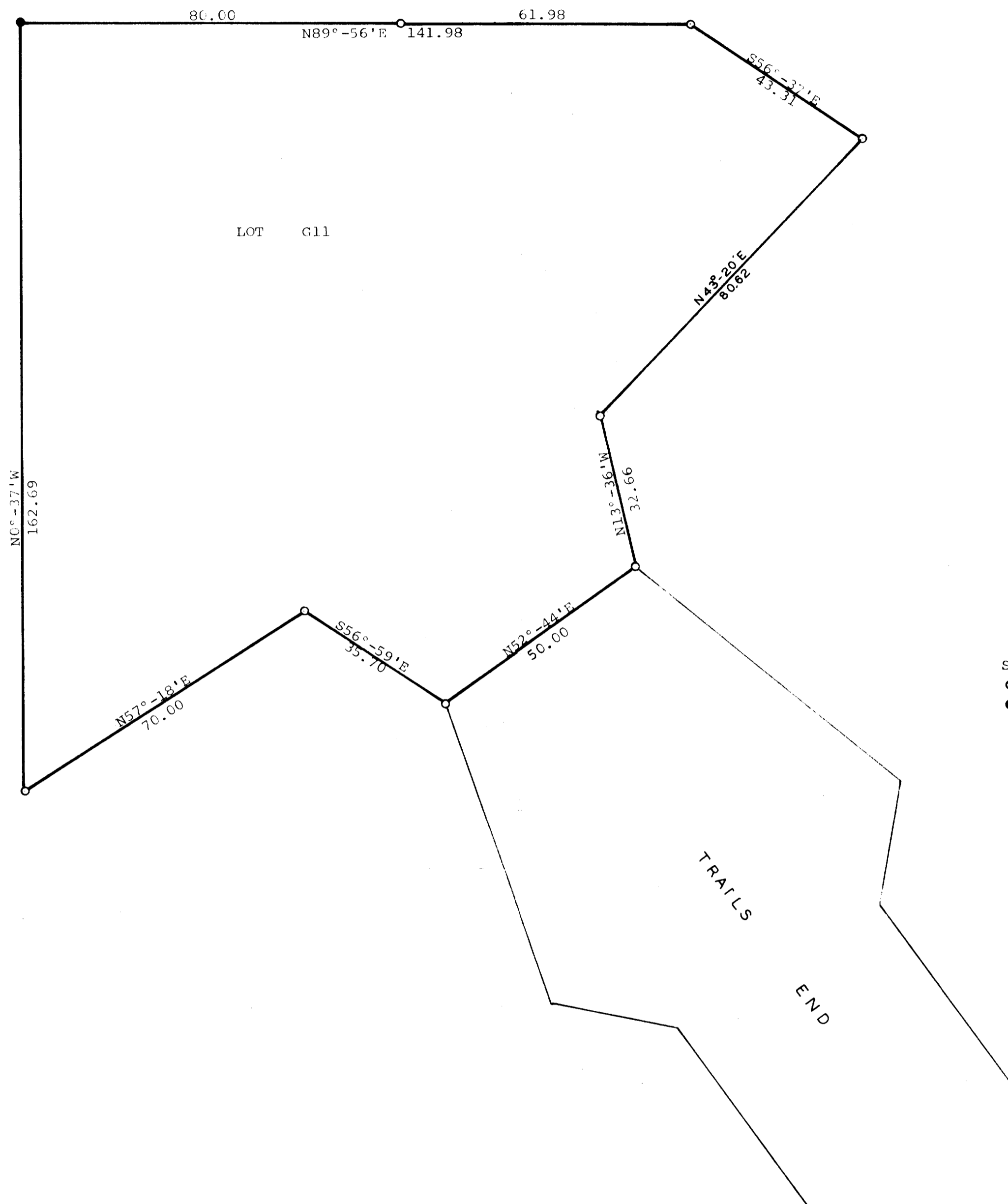

Scale - 1" = 20'
○ = Iron Pipe
● = Concrete Monument

Plat of survey of Lot G11 in Addition G to Country Club Estates located in the SW $\frac{1}{4}$ of the SE $\frac{1}{4}$ of Section 14, T 1 N, R 16 E, Village of Fontana on Geneva Lake, Walworth County, Wisconsin.
April 22, 1971

George T. Dunham
George T. Dunham, Surveyor

