

GEORGE T. DUNHAM  
SURVEYING & SUBDIVIDING  
DELAVAN, WISCONSIN

N



Scale - 1" = 10'  
○ = Iron Pipe

FEATHERSTONE DRIVE

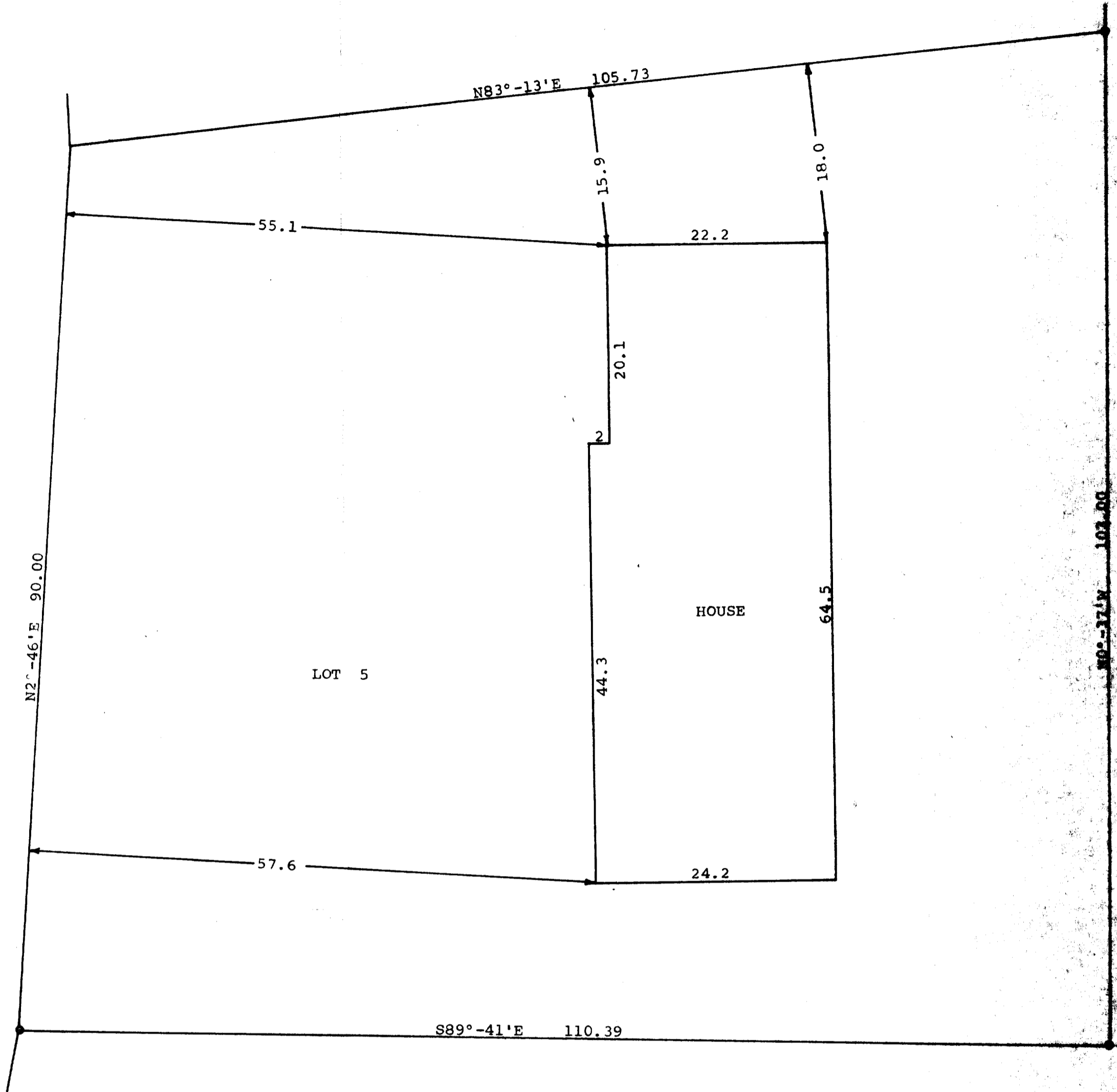

STATE OF WISCONSIN)SS  
COUNTY OF WALWORTH)

I, George T. Dunham, Surveyor, certify that I have surveyed the property described as follows,

Lot 5 in Addition A to Country Club Estates, a subdivision located in the Village of Fontana on Geneva Lake, Walworth County, Wisconsin,

and that the above plat is an accurate survey and a true representation thereof and correctly shows the exterior boundary lines and location of buildings on said property and the correct measurements thereof.  
January 5, 1972.

*George T. Dunham*  
George T. Dunham, Surveyor

