

PLAT OF SURVEY
FONTANA SHORES CONDOMINIUM &
LANDS OWNED BY FONTANA SHORES CONDO PROPERTY OWNERS ASSOCIATION
 PART OF LOTS 1 THRU 4 OF BLOCK 2 D.A. REIDS ADDITION TO
 REIDS PARK
 VILLAGE OF FONTANA-ON-GENEVA LAKE
 WALWORTH COUNTY, WISCONSIN

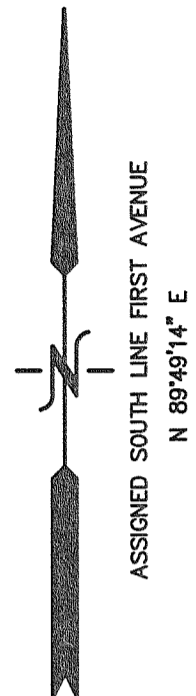

- LEGEND**
- ▲ = SET PK NAIL
 - = FOUND IRON PIPE STAKE
 - = SET IRON REBAR STAKE
 - ▣ = FOUND CONCRETE MONUMENT WITH PIPE
 - △ = FOUND SURVEY MARKER (RAMAKER SURVEYING)
 - ⊗ = SET CHISELED "X" IN CONC.
 - (XXX) = RECORDED AS

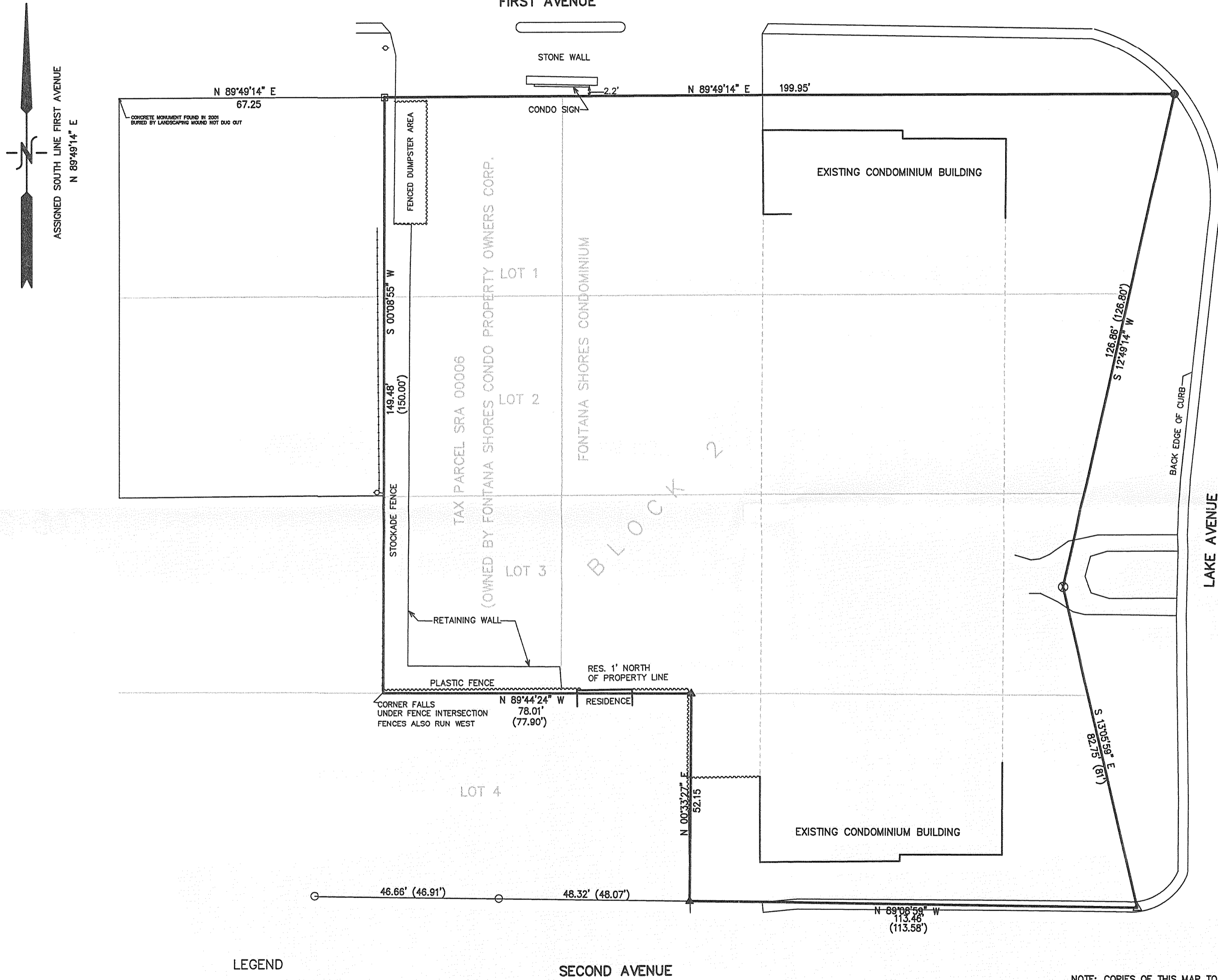
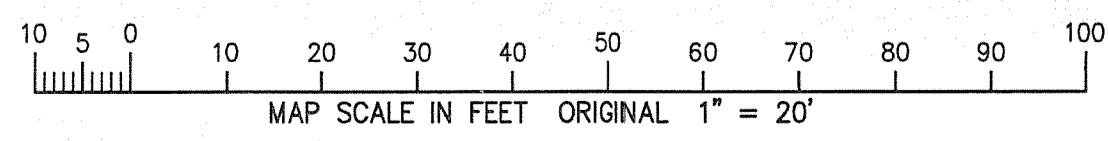

RECEIVED
 JUL 29 2009
 By *SMK*

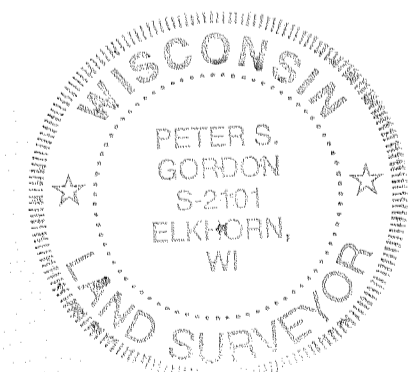

NOTE: COPIES OF THIS MAP TO WHICH THE FOLLOWING CERTIFICATE WILL APPLY SHOW SURVEYOR'S ORIGINAL SEAL AND SIGNATURE IN RED INK. COPIES BY ANY OTHER MEANS MAY HAVE ALTERATIONS WHICH DO NOT REPRESENT THE SURVEYOR'S WORK PRODUCT.

I HEREBY CERTIFY THAT THE ABOVE DESCRIBED PROPERTY HAS BEEN SURVEYED UNDER MY DIRECTION AND THAT THE ABOVE MAP IS A TRUE REPRESENTATION THEREOF AND SHOWS THE SIZE AND LOCATION OF THE PROPERTY AND ITS EXTERIOR BOUNDARIES. THIS SURVEY IS MADE FOR THE USE OF THE PRESENT OWNERS OF THE PROPERTY, AND ALSO THOSE WHO PURCHASE, MORTGAGE, OR GUARANTEE THE TITLE THERETO WITHIN ONE YEAR FROM THE DATE HEREOF.

DATED: JUNE 30, 2009

Peter S. Gordon
 PETER S. GORDON R.L.S. 2101

ORDERED BY: FONTANA SHORES CONDO ASSOC. 150 LAKE STREET FONTANA, WI. 53125	
FARRIS, HANSEN & ASSOCIATES, INC. ENGINEERING - ARCHITECTURE - SURVEYING 7 RIDGWAY COURT P.O. BOX 437 ELKHORN, WISCONSIN 53121 OFFICE: (262) 723-2098 FAX: (262) 723-5886	
REVISIONS	
PROJECT NO. 7931	
DATE: 06-29-2009	
SHEET NO. 1 OF 1	

SCDg-1 thru 26 SRA-6

005-2101

6/30/2009 x:\Projects\7931\docd\survey