

# PLAT OF SURVEY

LOT 28 OF UNIT 1 OF COUNTRY CLUB ESTATES  
LOCATED IN PART OF THE VILLAGE OF FONTANA-ON-GENEVA LAKE, WALWORTH COUNTY, WISCONSIN

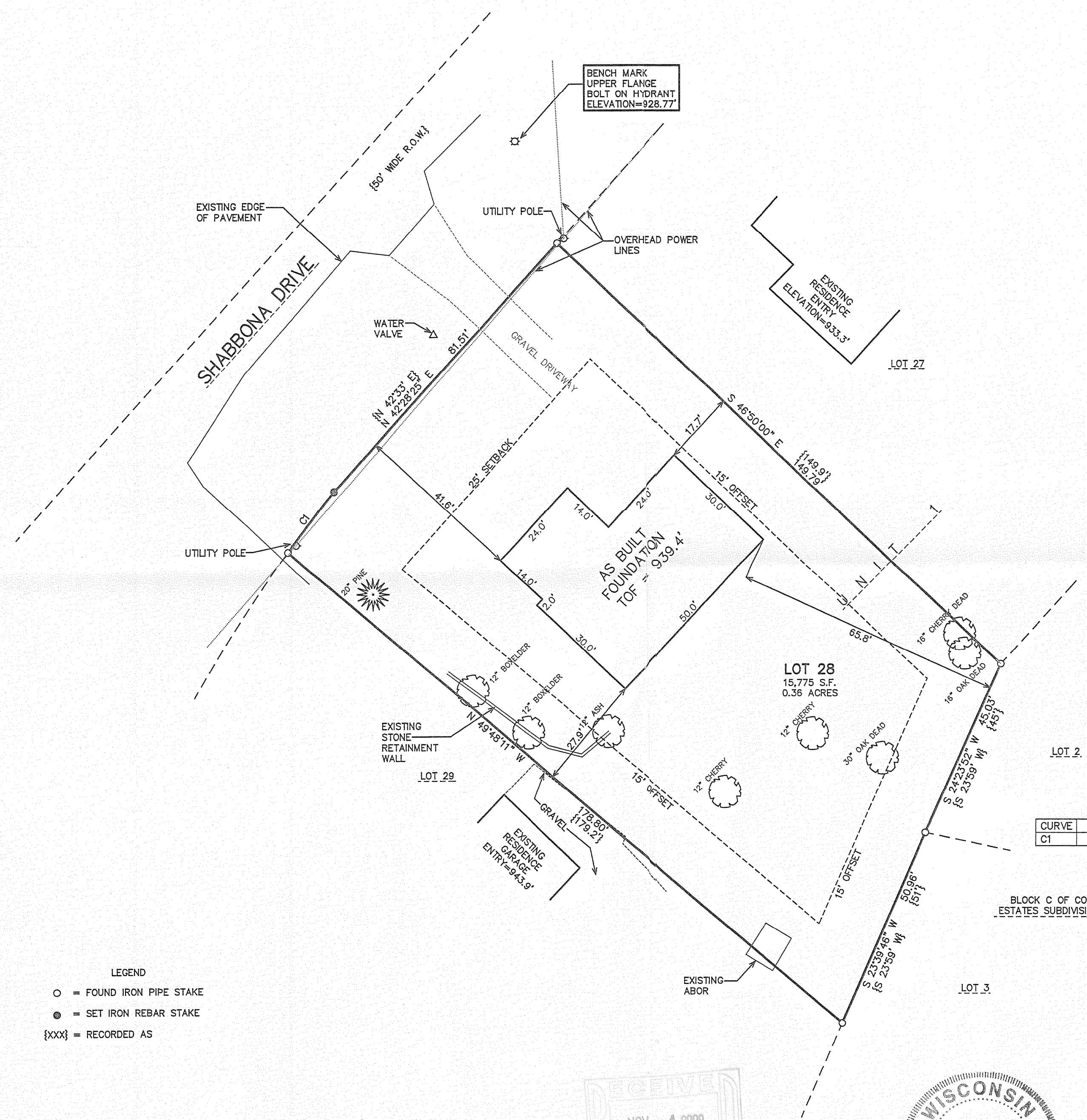
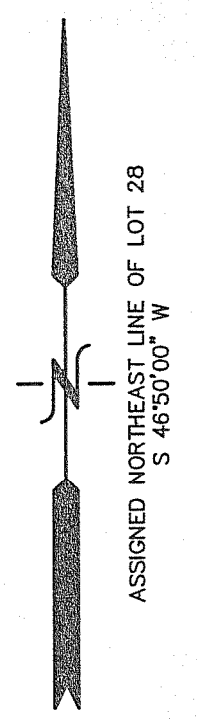

- LEGEND
- = FOUND IRON PIPE STAKE
  - = SET IRON REBAR STAKE
  - {xxx} = RECORDED AS

CURVE	ARC	RADIUS	CHORD LENGTH	CHORD BEARING
C1	18.52	355.95	18.52	N 37°45'34\" E

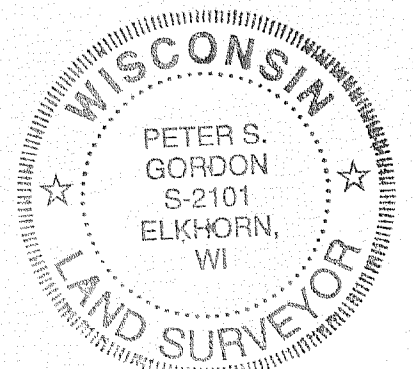
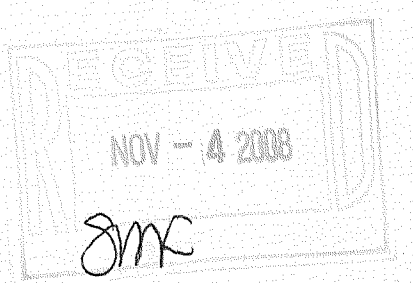
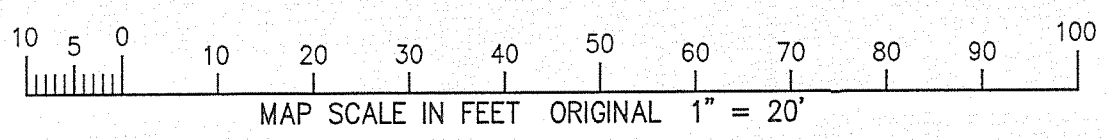

NOTE: COPIES OF THIS MAP TO WHICH THE FOLLOWING CERTIFICATE WILL APPLY SHOW THE SURVEYOR'S ORIGINAL SEAL AND SIGNATURE IN RED INK. COPIES BY ANY OTHER MEANS MAY HAVE ALTERATIONS WHICH DO NOT REPRESENT THE SURVEYOR'S WORK PRODUCT.

I HEREBY CERTIFY THAT THE ABOVE DESCRIBED PROPERTY HAS BEEN SURVEYED UNDER MY DIRECTION AND THAT THE ABOVE MAP IS A TRUE REPRESENTATION THEREOF AND SHOWS THE SIZE AND LOCATION OF THE PROPERTY AND ITS EXTERIOR BOUNDARIES. THIS SURVEY IS MADE FOR THE USE OF THE PRESENT OWNERS OF THE PROPERTY, AND ALSO THOSE WHO PURCHASE, MORTGAGE, OR GUARANTEE THE TITLE THERETO WITHIN ONE YEAR FROM THE DATE HEREOF.

DATED: APRIL 15, 2008  
REVISED 10-30-2008 TO SHOW SIZE & LOCATION OF AS BUILT FOUNDATION  
PETER S. GORDON R.L.S. 2101

WORK ORDERED BY - DENNIS FLINT, MID STATES REMODELING, P.O. BOX 441, ADDISON, IL 60101

FARRIS, HANSEN & ASSOCIATES, INC., ENGINEERING - ARCHITECTURE - SURVEYING, 7 RIDGWAY COURT, ELKHORN, WISCONSIN 53121, OFFICE: (262) 723-2098, FAX: (262) 723-5886

REVISIONS: 7/7/2008-KB, SITE, GRADING, DRAINAGE, AND EROSION CONTROL PLAN

PROJECT NO. 7595, DATE: 4/15/2008, SHEET NO. 1 OF 1

SCD1 - dka

005-2612