

PREPARED FOR
ANN BURKE
10705 S CENTRAL PARK
CHICAGO IL. 60655

PLAT OF SURVEY

- OF -

THE WEST 55 FEET OF LOT 10, BLOCK 9, IN GLENWOOD SPRINGS, A
SUBDIVISION OF PART OF LOTS 3 AND 4, OF THE SOUTHEAST
FRACTIONAL 1/4 OF SECTION 14, IN TOWNSHIP 1 NORTH, RANGE 16
EAST, IN THE VILLAGE OF FONTANA-ON-GENEVA LAKE, COUNTY
OF WALWORTH, STATE OF WISCONSIN.

KROTT SURVEYING INC.
N3705 WILLOW BEND LANE
LAKE GENEVA WI. 53147
PHONE # (262)248-3697
FAX # (262)249-0639

C.L. HARVARD AVENUE

(20' WIDE)

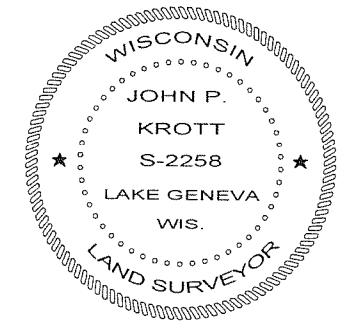
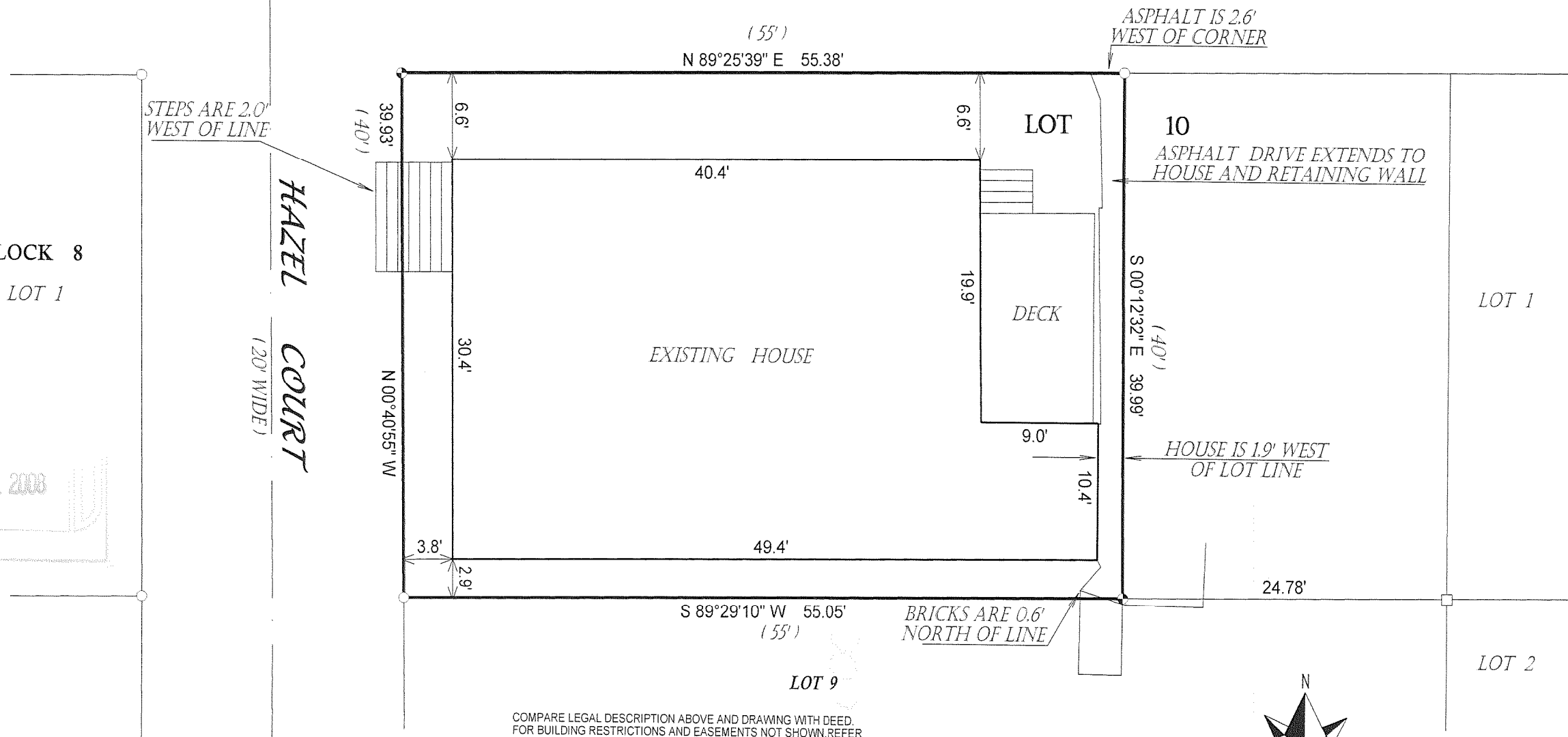

John P. Krott
JOHN KROTT S - 2258
Wisconsin Registered Land Surveyor
(original if signed in red)

005-2598