

# PLAT OF SURVEY

-OF-

OUTLOT 52 OF THE ASSESSOR'S PLAT NO. 1 AMENDED  
TO THE VILLAGE OF FONTANA, WALWORTH COUNTY,  
WISCONSIN.

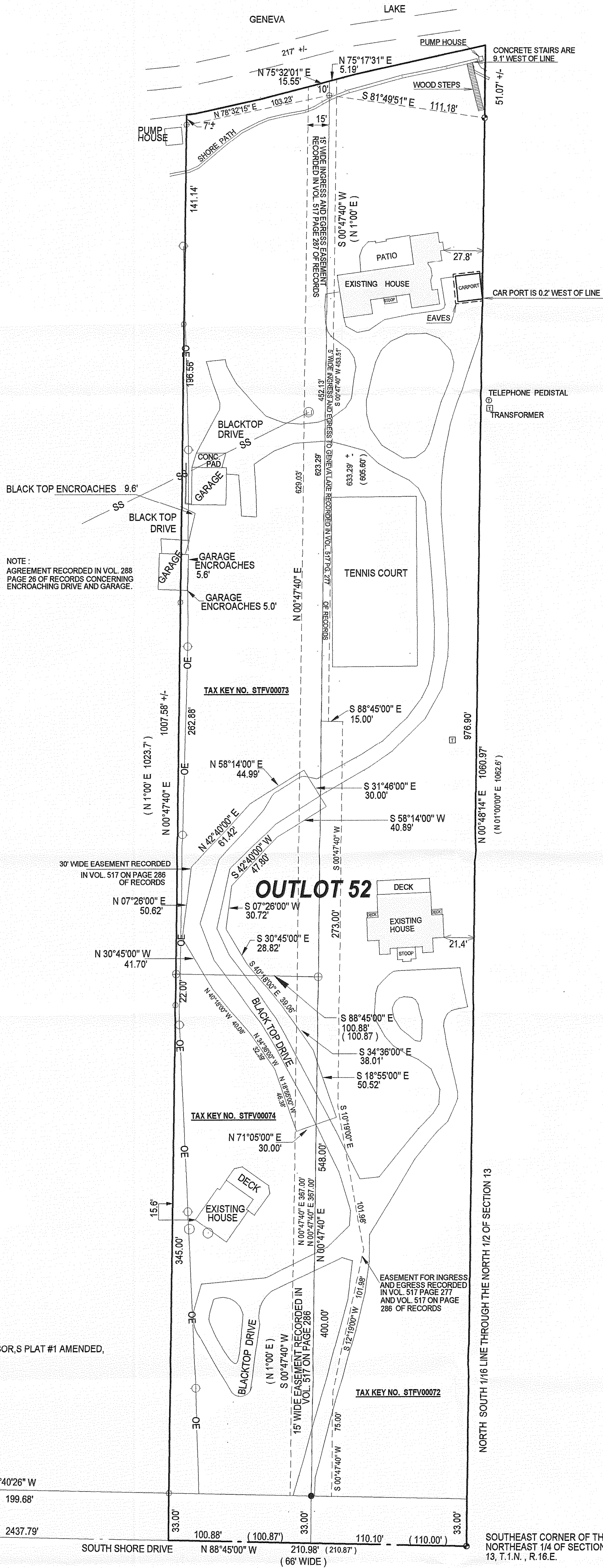

NOTE:  
AGREEMENT RECORDED IN VOL. 288  
PAGE 28 OF RECORDS CONCERNING  
ENCROACHING DRIVE AND GARAGE.

### LEGEND

- ⊕ FOUND 5" DIA CONCRETE MONUMENT WITH IRON ROD IN CENTER
- FOUND CONCRETE MONUMENT WITH BRASS CAP
- FOUND IRON PIPE
- ⊖ SET IRON PIPE
- FOUND RAIL ROAD SPIKE IN BLACKTOP DRIVE
- UTILITY POLE
- OE — OVER HEAD UTILITIES
- PRIVATE SEWAGE SYSTEM MANHOLE
- ⊕ PUBLIC SANITARY SEWER MANHOLE
- (XXXX) RECORDED AS
- SS — SANITARY SEWER LINE

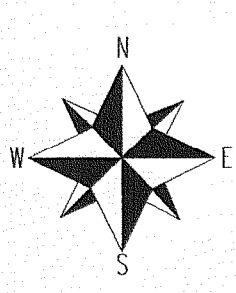

BEARINGS ARE REFERENCED TO THE ASSESSOR'S PLAT #1 AMENDED,  
VILLAGE OF FONTANA-ON-GENEVA LAKE

SOUTH WEST CORNER OF  
THE NORTHEAST 1/4 OF  
SECTION 13, T.1.N., R.16.E

SOUTHEAST CORNER OF THE  
NORTHEAST 1/4 OF SECTION  
13, T.1.N., R.16.E.

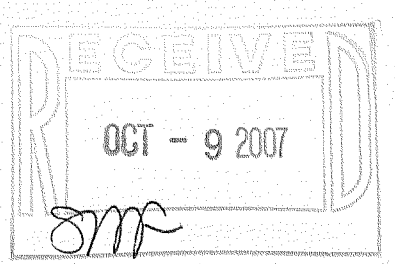

THE ABOVE MAP IS A TRUE REPRESENTATION THEREOF AND  
SHOWS THE SIZE AND LOCATION OF ALL THE PROPERTY,  
EXTERIOR BOUNDARIES, THE LOCATION OF ALL VISIBLE  
BOUNDARY FENCES, APPARENT EASEMENTS, ROADWAYS  
AND VISIBLE ENCROACHMENTS, IF ANY.

THIS SURVEY IS MADE FOR THE USE OF THE PRESENT  
OWNERS OF THE PROPERTY, AND ALSO THOSE WHO  
PURCHASE, MORTGAGE OR GUARANTEE TITLE THERETO  
WITHIN ONE (1) YEAR FROM DATE HERETO.

*John P. Krott*  
JOHN P. KROTT, R.L.S. 2258

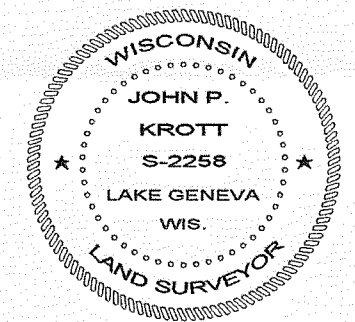

DATE OF LAST REVISION: 7 / 31 / 2007  
UPDATED SURVEY TO SHOW NEW  
LOCATION OF CAR PORT  
REVISED 10-3-05  
REVISED: 2 / 27 / 2001  
DATE: 2 / 11 / 1999