

PREPARED FOR:
 ENGERMAN CONTRACTING
 W3411 CTY HWY BB
 LAKE GENEVA, WI 53147

PLAT OF SURVEY

PATHFINDER SURVEYING, INC.
 W2888 KRUEGER RD.
 LAKE GENEVA, WI, 53147
 262-248-3697

- OF -

LOT 5, BLOCK 17, IN GLENWOOD SPRINGS, A SUBDIVISION
 OF A PART OF LOTS NO.3 AND 4 OF THE SE FRACTIONAL 1/4
 OF SECTION 14, T.1.N., R.16.E., VILLAGE OF FONTANA, WALWORTH
 COUNTY, WISCONSIN.

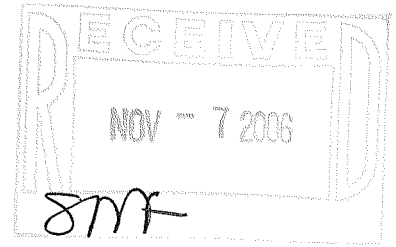
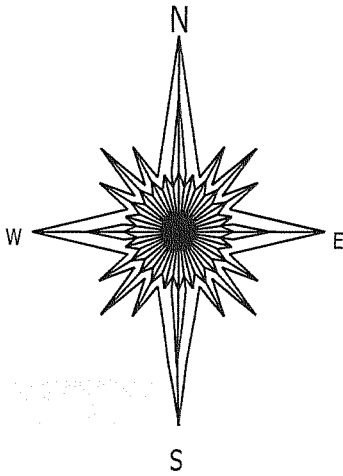
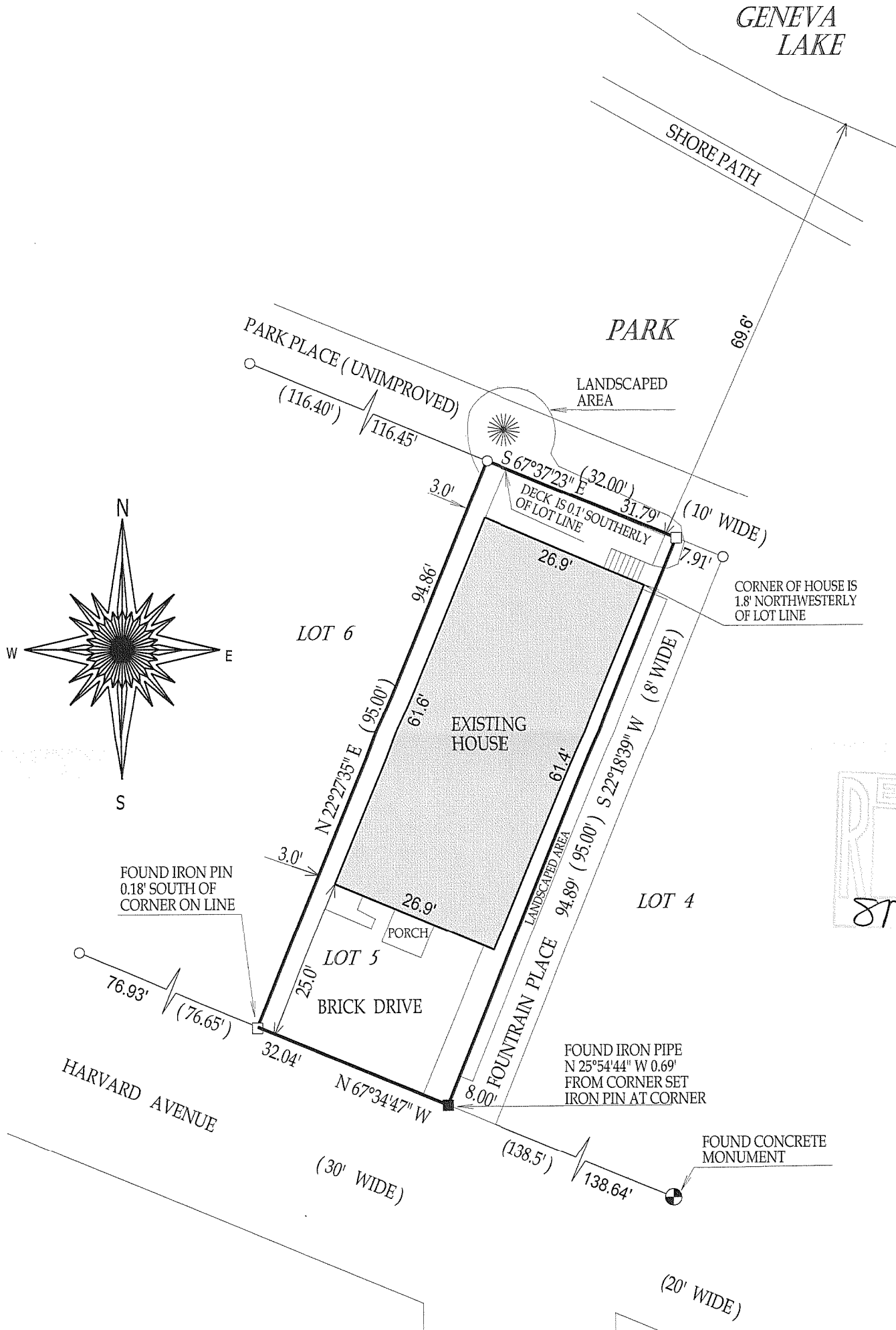

- () = recorded as
- = found iron bar
- = found iron pipe
- = set iron pipe
- = set iron bar

SCALE 1" = 20'

JOB # 06-457

TAX ID # SGS00126

"I hereby certify that I have surveyed the above described property and that the above map is a true representation thereof and shows the size and location of all visible structures, apparent easements and encroachments if any."
 This survey is made for the present owners of the property, and those who purchase, mortgage, or guarantee the title thereto, within one year from the date hereof.

DATED THIS 14th, DAY OF SEPTEMBER, 2006

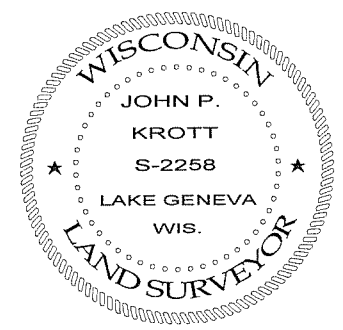

John P. Krott
 JOHN KROTT S - 2258
 Wisconsin Registered Land Surveyor
 (original if signed in red)

005 - 2420