

PREPARED FOR
 THERESE GULBRANSEN
 5801 SCHUMANN DR.
 MADISON, WI. 53711

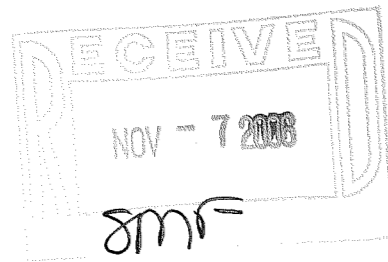

PLAT OF SURVEY

- OF -

LOT 9, BLOCK 9, IN GLENWOOD SPRINGS, A SUBDIVISION
 OF PART OF LOTS 3 AND 4, OF THE SOUTHEAST FRACTIONAL
 1/4 OF SECTION 14, IN TOWNSHIP 1 NORTH, RANGE 16 EAST,
 IN THE VILLAGE OF FONTANA-ON-GENEVA LAKE, COUNTY
 OF WAL WORTH, STATE OF WISCONSIN.

PATHFINDER SURVEYING INC.
 W2888 KRUEGER RD. UNIT "D"
 LAKE GENEVA WI. 53147
 (262) 248-3697

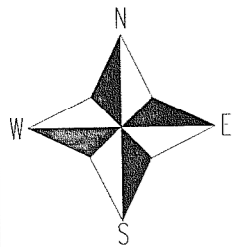

- () = recorded as
- = found iron bar
- = found iron pipe
- = set iron pipe
- = set iron bar

SCALE 1" = 20'

JOB # 06-448

TAX ID # SGS00051

HAZEL COURT
 (20' WIDE)
 (NORTH 40.00')

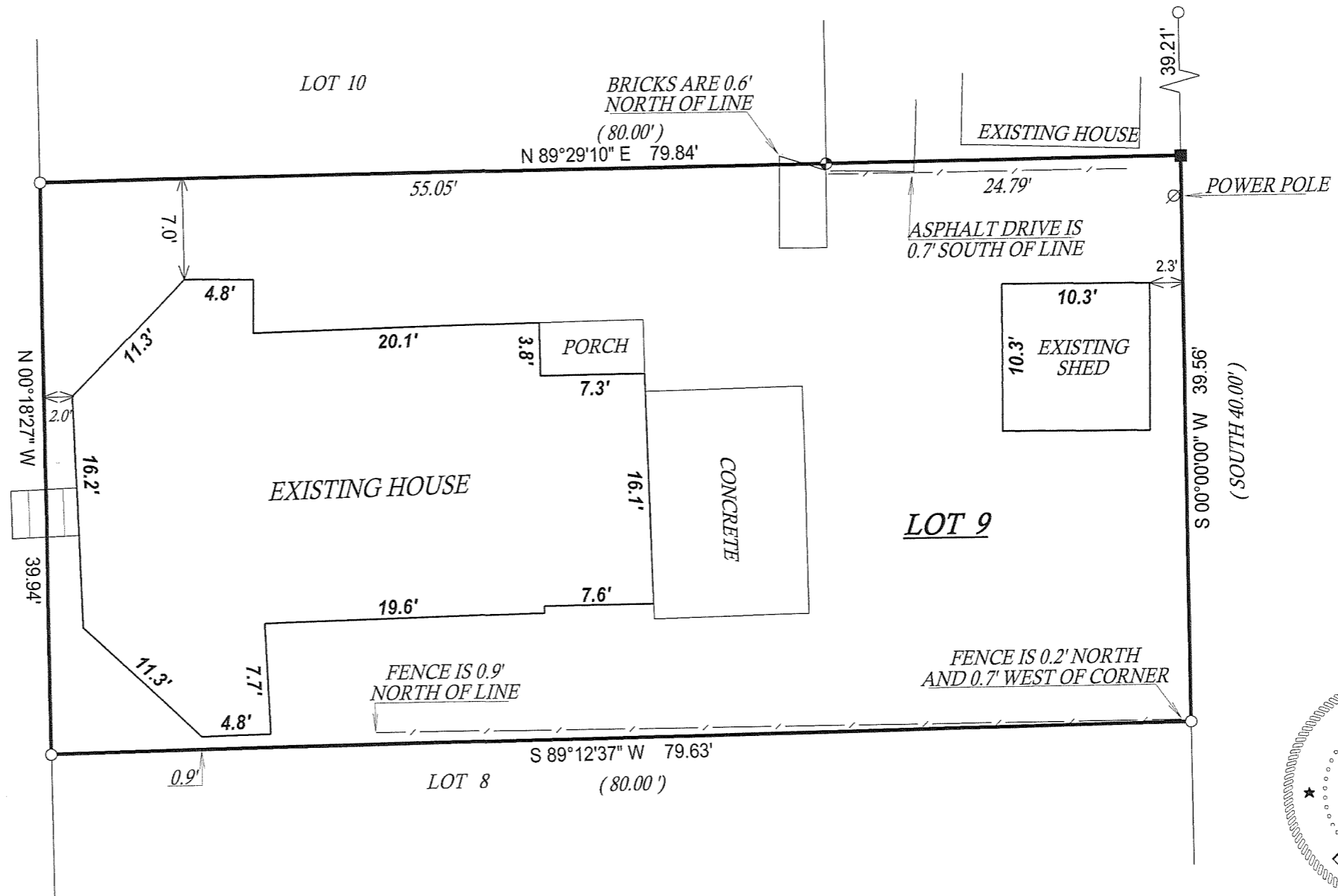

COMPARE LEGAL DESCRIPTION ABOVE AND DRAWING WITH DEED. FOR BUILDING RESTRICTIONS AND EASEMENTS NOT SHOWN, REFER TO DEED, ABSTRACT SOURCES AND LOCAL MUNICIPAL CODES. NOTIFY THE SURVEYOR IMMEDIATELY OF ANY DISCREPANCY.

"I hereby certify that I have surveyed the above described property and that the above map, to the best of my knowledge and belief, is a true representation thereof and shows the size and location of all visible structures, apparent easements and encroachments if any."
 This survey is made for the present owners of the property, and those who purchase, mortgage, or guarantee the title thereto, within one year from the date hereof.

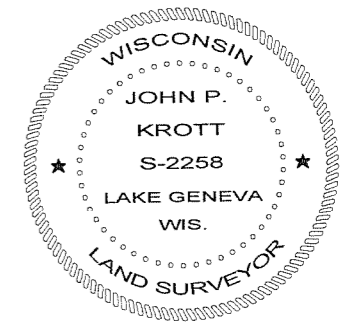

John P. Krott
 JOHN KROTT S - 2258
 Wisconsin Registered Land Surveyor
 (original if signed in red)

DATED THIS THE 14th DAY OF SEPTEMBER 2006.

005-2419