

PLAT OF SURVEY

NOV - 7 2006
 SMF

-OF-

THE WEST 120 FEET OF OUT LOT 63 OF ASSESSOR'S PLAT
 LOCATED IN THE NORTHEAST 1/4 OF SECTION 13,
 TOWN 1 NORTH, RANGE 16 EAST, OF THE VILLAGE OF
 FONTANA-ON-GENEVA LAKE, WALWORTH COUNTY,
 WISCONSIN.

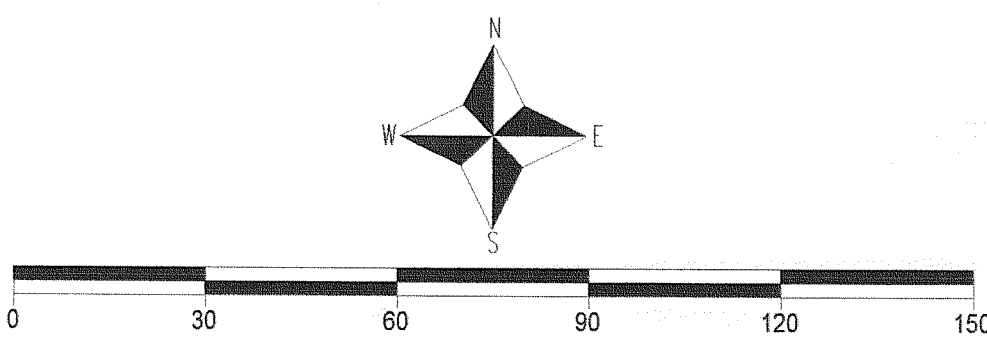
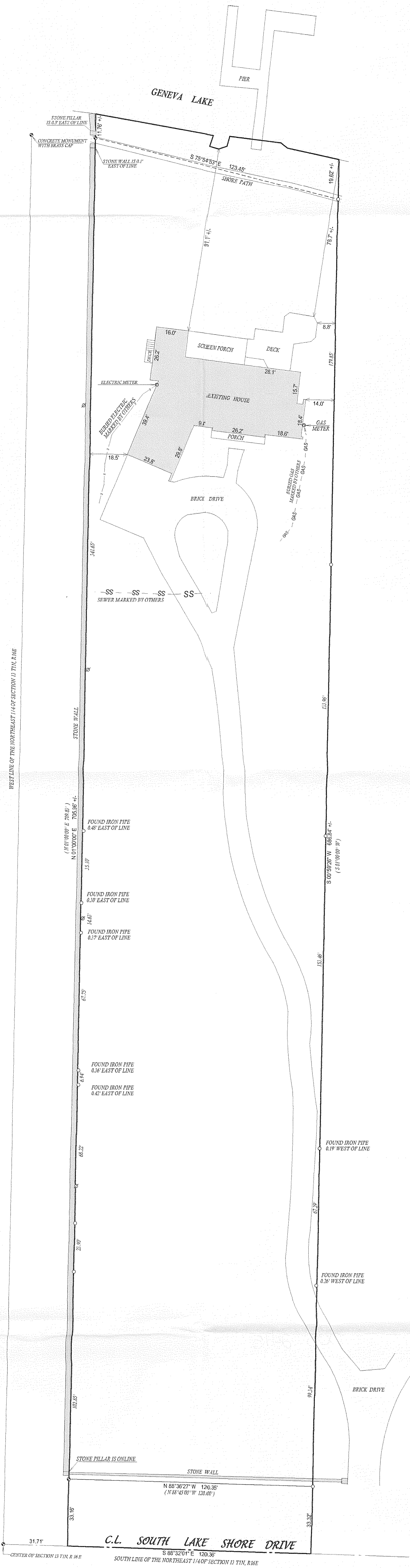

- () = recorded as
- = found iron bar
- = found iron pipe
- = set iron pipe
- = set iron bar
- ⊙ = power pole

SCALE 1" = 30'

JOB # 06-443

TAX ID # STFV00089

COMPARE LEGAL DESCRIPTION ABOVE AND DRAWING WITH DEED FOR BUILDING RESTRICTIONS AND EASEMENTS NOT SHOWN REFER TO DEED, ABSTRACT SOURCES AND LOCAL MUNICIPAL CODES. NOTIFY THE SURVEYOR IMMEDIATELY OF ANY DISCREPANCY.

"I hereby certify that I have surveyed the above described property and that the above map, to the best of my knowledge and belief, is a true representation thereof and shows the size and location of all visible structures, apparent easements and encroachments of any."

This survey is made for the present owners of the property, and those who purchase, mortgage, or guarantee the title thereto, within one year from the date hereof.

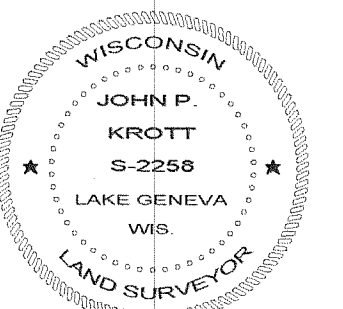

John P. Krott
 JOHN KROTT S-2258
 Wisconsin Registered Land Surveyor
 (original if signed in red)

DATED THIS THE 13th DAY OF SEPTEMBER 2006.

STFV-89

005-2415