

# PLAT OF SURVEY - OF -

LOT 3 AND THE EAST 1/2 OF LOT 4, BLOCK 3 GLENWOOD SPRINGS ALSO  
 LOT 22 BLOCK 15, GLENWOOD SPRINGS SUBDIVISION, VILLAGE OF  
 FONTANA-ON-GENEVA LAKE, WALWORTH COUNTY, WISCONSIN.

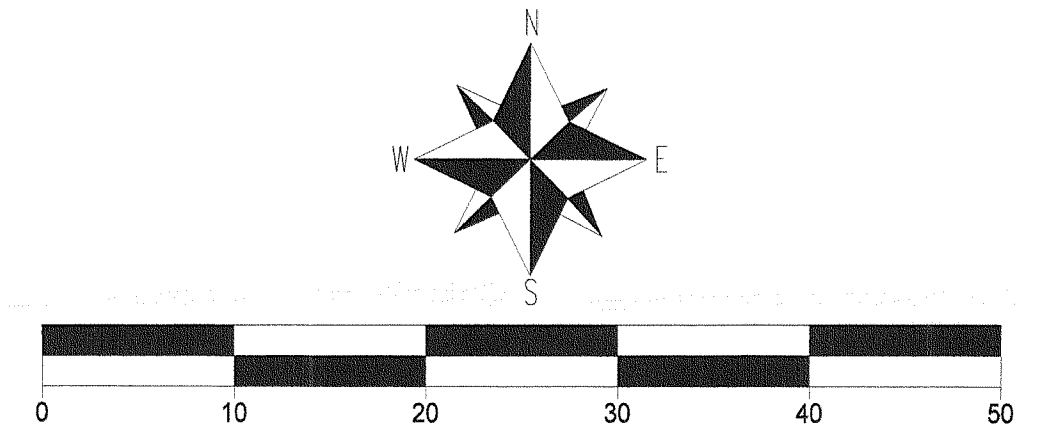
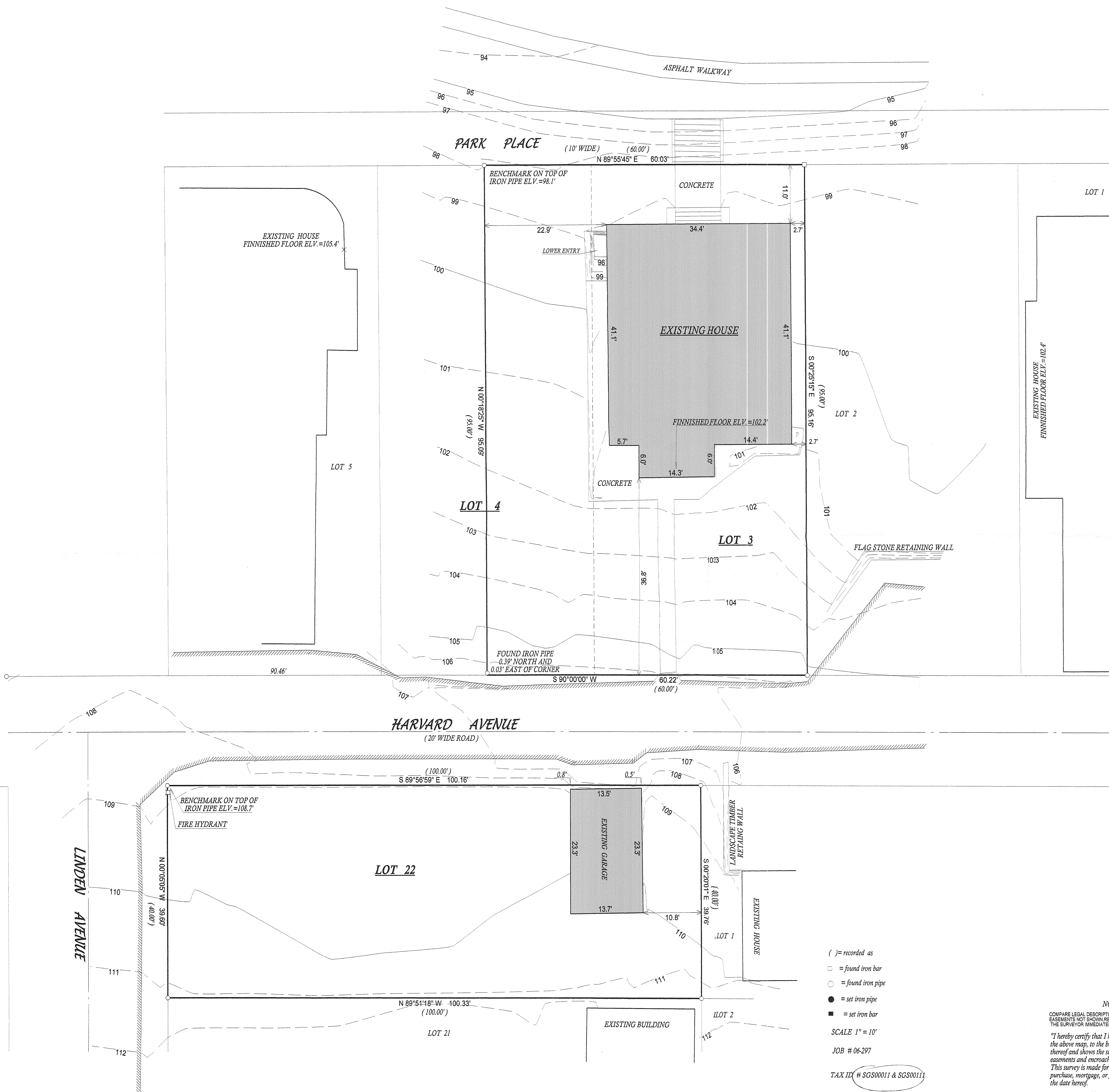

- ( ) = recorded as
- = found iron bar
- = found iron pipe
- = set iron pipe
- = set iron bar

SCALE 1" = 10'  
 JOB # 06-297  
 TAX ID # SG500011 & SG500111

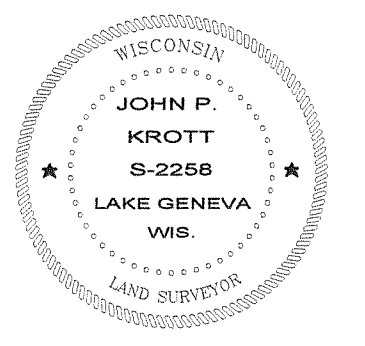
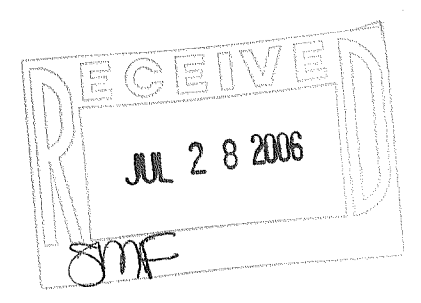

NOTE - BEARINGS ARE ASSUMED  
 COMPARE LEGAL DESCRIPTION ABOVE AND DRAWING WITH DEED. FOR BUILDING RESTRICTIONS AND EASEMENTS NOT SHOWN REFER TO DEED, ABSTRACT SOURCES AND LOCAL MUNICIPAL CODES. NOTIFY THE SURVEYOR IMMEDIATELY OF ANY DISCREPANCY.  
 "I hereby certify that I have surveyed the above described property and that the above map, to the best of my knowledge and belief, is a true representation thereof and shows the size and location of all visible structures, apparent easements and encroachments if any."  
 This survey is made for the present owners of the property, and those who purchase, mortgage, or guarantee the title thereto, within one year from the date hereof.

*John P. Krott*  
 JOHN KROTT S - 2258  
 Wisconsin Registered Land Surveyor  
 (original if signed in red)

DATED THIS THE 10th DAY OF SEPTEMBER 2004.

005-2396