

LAND-MARK SURVEYING
Mark L. Miritz

Wisconsin Registered Land Surveyor S-2582

N9330 Knuteson Drive
Whitewater, WI 53190
Phone: (262) 495-3284
FAX : (262) 495-8421
LAND-MARKSURVEYING.COM

PLAT OF SURVEY

**PART OF OUTLOT 84 OF ASSESSOR'S PLAT NO. 1 AMENDED,
LOCATED IN THE SOUTHEAST 1/4 OF SECTION 14, TOWN 1
NORTH, RANGE 17 EAST, VILLAGE OF FONTANA-ON GENEVA
LAKE, WALWORTH COUNTY, WISCONSIN.**

**OWNERS: DENNIS M. and BONNIE J. HEYWOOD
7061 W. BOYINGTON LANE
MONEE, IL 60449**

LEGAL DESCRIPTION: (RECORDED IN VOL. 348 P. 769 DOC. NO. 117865)

Commencing at the Southeast Corner of Section 14, T1N, R16E, Walworth County, Wisconsin; thence S 87°28' W 451.72 feet along the north line of Glenwood Terrace Subdivision; thence N 2°35' W 276.00 feet; thence N 87°28' E 451.08 feet to a point in the East line of Section 14 ; thence S 2°43'E 276.05 feet along the East Section line to the place of beginning, containing 2.86 acres of land more or less.

PROPERTY ADDRESS: 519 INDIAN HILL ROAD
FONTANA, WI 53125

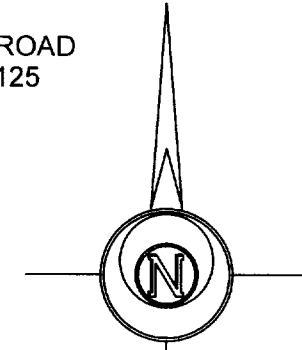

PLATTED NORTH

LEGEND

- FOUND IRON PIPE
- FOUND IRON ROD
- FOUND COUNTY MONUMENT
- FOUND CONCRETE MONUMENT
- CHISEL CUT IN CONCRETE
- SET IRON ROD, 24" LONG, WEIGHING 1.5 LBS./LINEAL FT., 3/4" DIA.
- RECORDED AS DIMENSION
- EXISTING FENCE

SCALE: 1" = 50 FEET

"I hereby certify that the above described property has been surveyed by me or under my direction and that the above map is a true representation thereof and shows the size and location of the property, its exterior boundaries, the location of all visible structures and dimensions of all principal buildings thereon, boundary fences, apparent easements, roadways and visible encroachments, if any."
"This survey is made for the use of the present owners of the property, and also those who purchase, mortgage, or guarantee the title thereto within one year from date hereof."

Mark L. Miritz
MARK L. MIRITZ
WISCONSIN REGISTERED
LAND SURVEYOR S-2582

DATE: DEC. 6, 2005 JOB NO. 05.1117

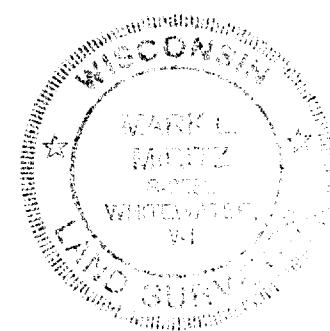
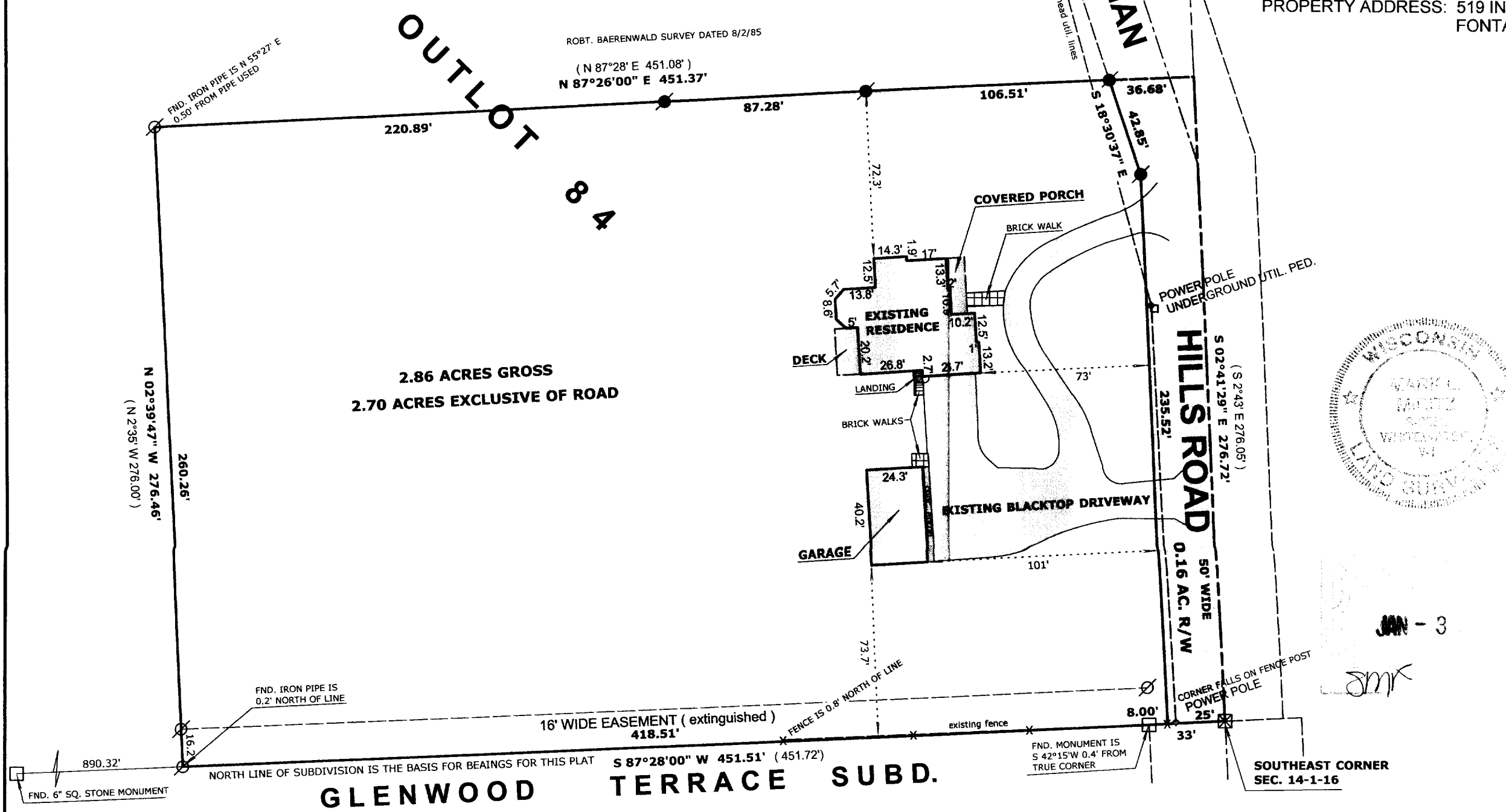

STFV-128

005-2356