

# PLAT OF SURVEY

OUTLOT 52 OF THE ASSESSOR'S PLAT NO. 1 AMENDED  
TO THE VILLAGE OF FONTANA, WALWORTH COUNTY,  
WISCONSIN.

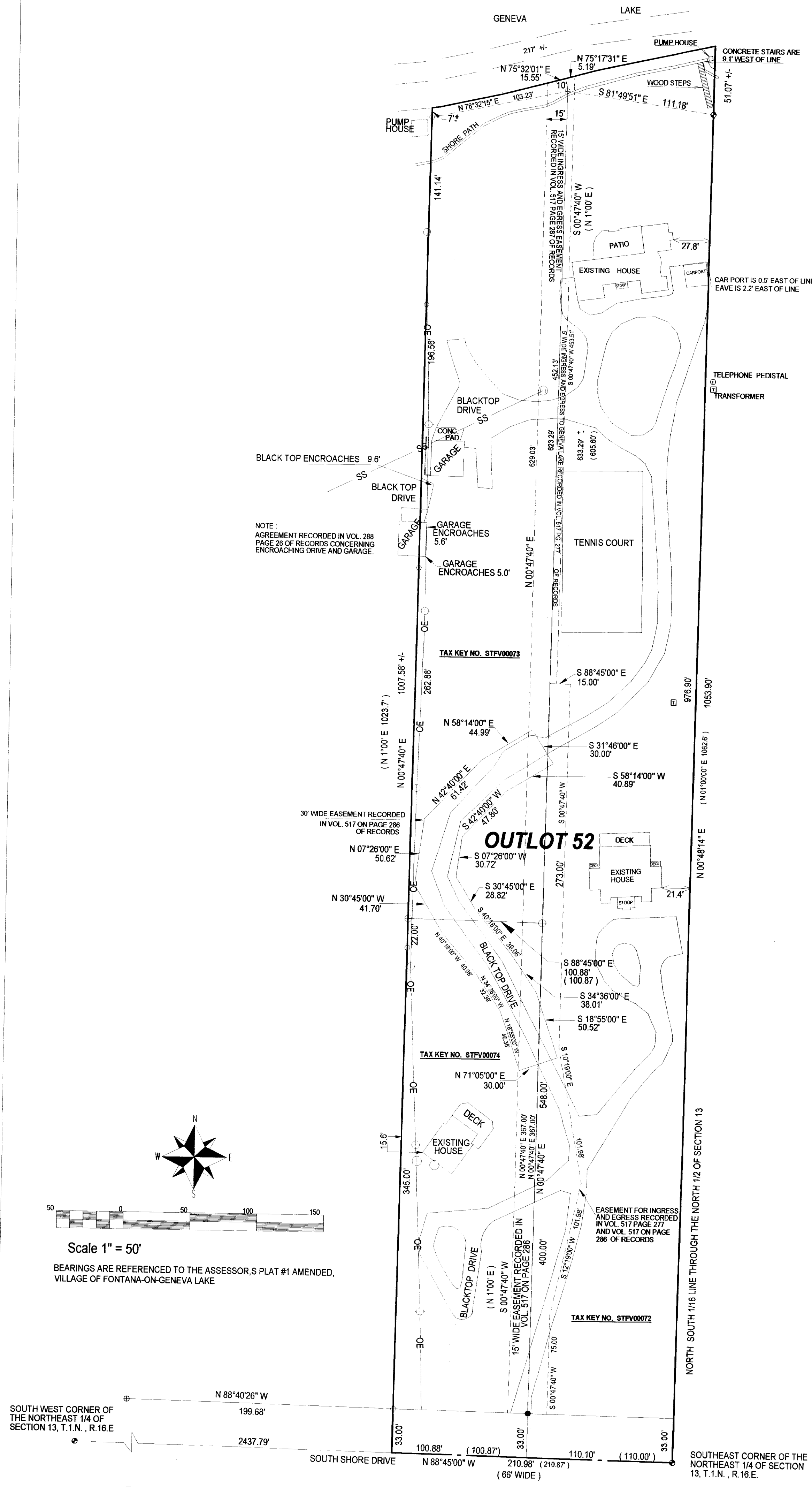

- LEGEND
- ⊕ FOUND 5" DIA CONCRETE MONUMENT WITH IRON ROD IN CENTER
  - FOUND CONCRETE MONUMENT WITH BRASS CAP
  - FOUND IRON PIPE
  - SET IRON PIPE
  - FOUND RAIL ROAD SPIKE IN BLACKTOP DRIVE
  - UTILITY POLE
  - OE — OVER HEAD UTILITIES
  - PRIVATE SEWAGE SYSTEM MANHOLE
  - PUBLIC SANITARY SEWER MANHOLE
  - (XXXX) RECORDED AS
  - SS — SANITARY SEWER LINE

THE ABOVE MAP IS A TRUE REPRESENTATION THEREOF AND SHOWS THE SIZE AND LOCATION OF ALL THE PROPERTY, EXTERIOR BOUNDARIES, THE LOCATION OF ALL VISIBLE BOUNDARY FENCES, APPARENT EASEMENTS, ROADWAYS AND VISIBLE ENCROACHMENTS, IF ANY.

THIS SURVEY IS MADE FOR THE USE OF THE PRESENT OWNERS OF THE PROPERTY, AND ALSO THOSE WHO PURCHASE, MORTGAGE OR GUARANTEE TITLE THERETO WITHIN ONE (1) YEAR FROM DATE HERETO.

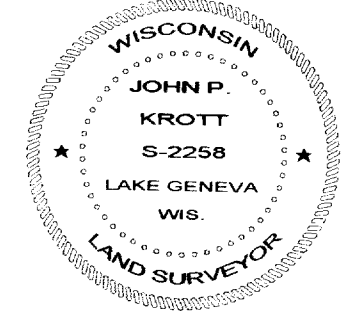

John P. Krott  
JOHN P. KROTT, R.L.S. 2258

DATE OF LAST REVISION 10-3-05  
REVISED: 2/27/2001  
DATE: 2/11/1999