

PREPARED FOR:
 THOMAS NICHOLSON
 502 GOWANDA AVE
 MT. PROSPECT IL
 60056

PLAT OF SURVEY

PATHFINDER SURVEYING INC.
 N3705 WILLOW BEND LANE
 LAKE GENEVA WI. 53147

- OF -

LOT 3 BLOCK 13 GLENWOOD SPRINGS SUBDIVISION LOCATED IN
 THE VILLAGE OF FONTANA, WALWORTH COUNTY, WISCONSIN.

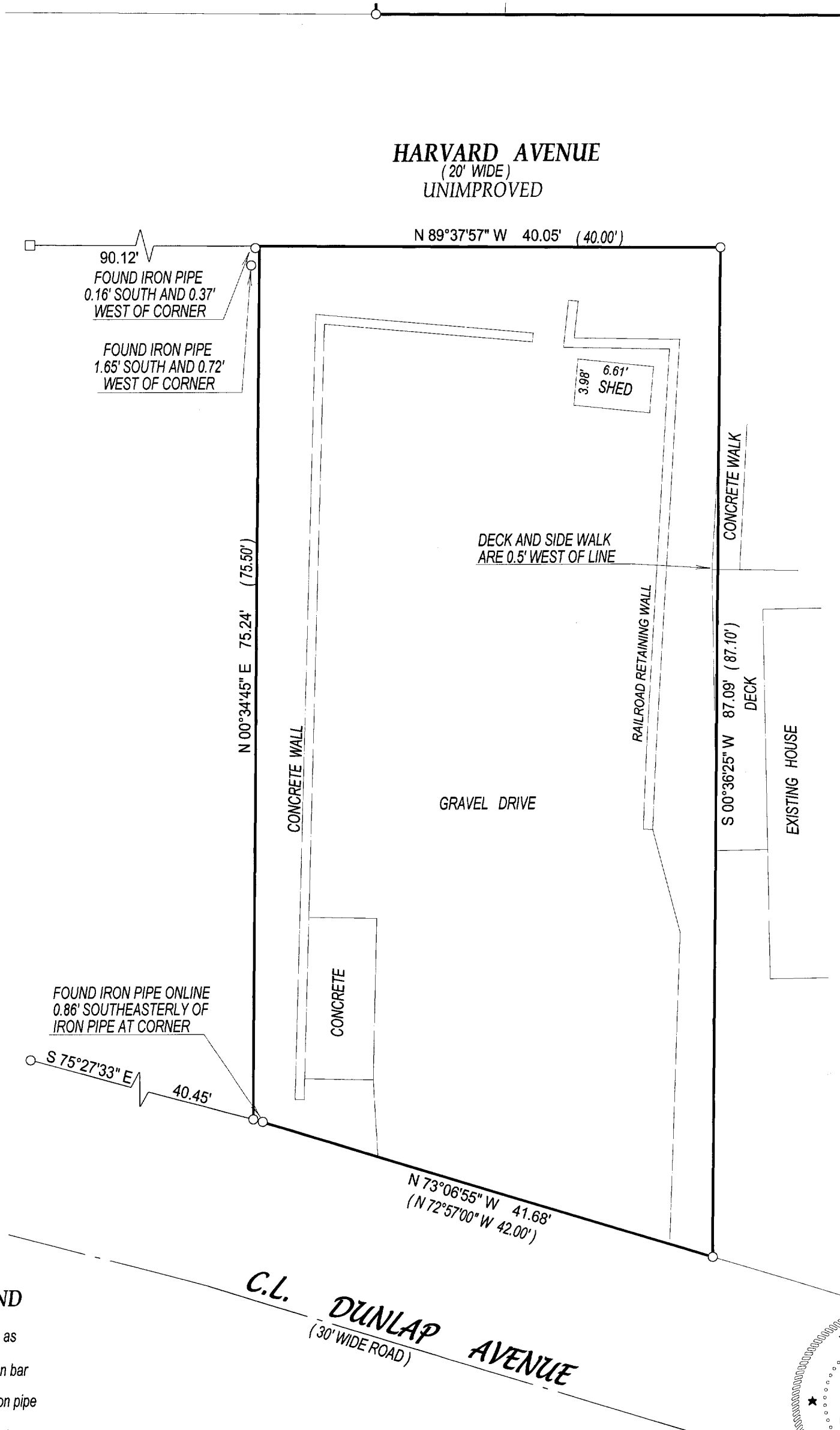

LEGEND

- () = recorded as
- = found iron bar
- = found iron pipe
- = set iron pipe
- = set iron bar

SCALE 1" = 10'

JOB # 04-655A

TAX ID # SGS00080

COMPARE LEGAL DESCRIPTION ABOVE AND DRAWING WITH DEED. FOR BUILDING RESTRICTIONS AND EASEMENTS NOT SHOWN, REFER TO DEED, ABSTRACT SOURCES AND LOCAL MUNICIPAL CODES. NOTIFY THE SURVEYOR IMMEDIATELY OF ANY DISCREPANCY.

"I hereby certify that I have surveyed the above described property and that the above map is a true representation thereof and shows the size and location of all visible structures, apparent easements and encroachments if any."

This survey is made for the present owners of the property, and those who purchase, mortgage, or guarantee the title thereto, within one year from the date hereof.

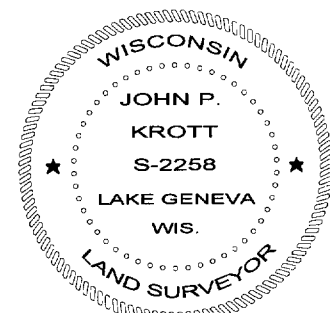

John P. Krott
 JOHN KROTT S - 2258
 Wisconsin Registered Land Surveyor
 (original if signed in red)

DATED THIS THE 9th DAY OF JUNE 2005.

005-2835