

PREPARED FOR : ENGERMAN CONTRACTING & BUILDING INC.
W 3411 CTY. HWY. BB LAKE GANEVA WI. 53147

PLAT OF SURVEY

-OF-

OUT LOT 61, ASSESSOR'S PLAT NO. 1 (AMENDED), VILLAGE
OF FONTANA - ON - GENEVA - LAKE, WALWORTH COUNTY, WISCONSIN.

J.K. SURVEYING INC.
N3705 WILLOWBEND LANE
LAKE GENEVA, WI, 53147
262-248-3697

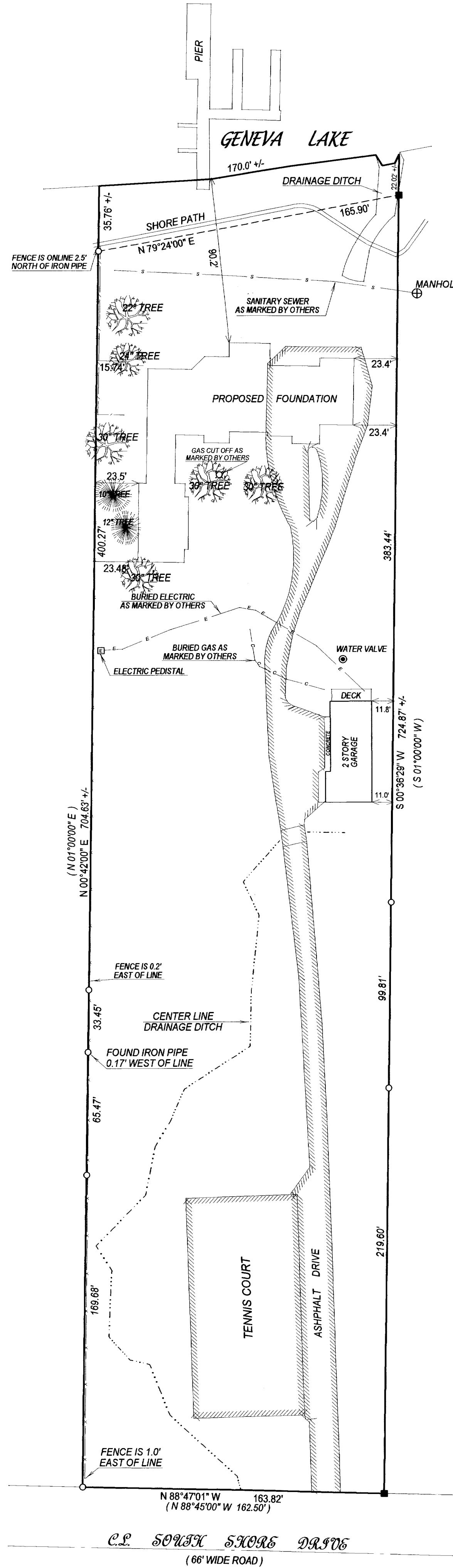

C.P. SOUTH SHORE DRIVE
(66' WIDE ROAD)

() = recorded as

○ = iron pipe found

● = iron pipe set

SCALE 1"=40'

JOB # 04-541

TAX ID # STFV00085

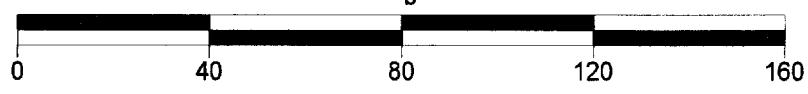
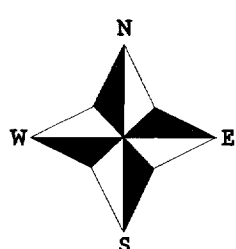

COMPARE LEGAL DESCRIPTION ABOVE AND DRAWING WITH DEED. FOR BUILDING RESTRICTIONS AND EASEMENTS NOT SHOWN, REFER TO DEED, ABSTRACT SOURCES AND LOCAL MUNICIPAL CODES. NOTIFY THE SURVEYOR IMMEDIATELY OF ANY DISCREPANCY.

"I hereby certify that I have surveyed the above described property and that the above map is a true representation thereof and shows the size and location of all visible structures, apparent easements and encroachments if any."
This survey is made for the present owners of the property, and those who purchase, mortgage, or guarantee the title thereto, within one year from the date hereof.

DATED THIS 30th DAY OF SEPTEMBER, 2004

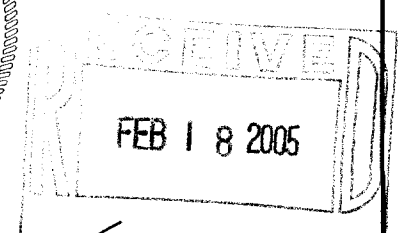
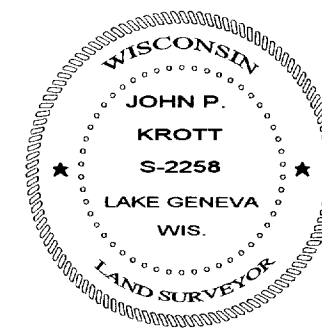

John P. Krott
JOHN KROTT S - 2258
Wisconsin Registered Land Surveyor
(original if signed in red)