

PREPARED FOR:
 RICHARD TORHURST
 500 COMMERCIAL CT.
 LAKE GENEVA, WI 53147

PLAT OF SURVEY

-OF-

J.K. SURVEYING INC.
 N3705 WILLOWBEND LANE
 LAKE GENEVA, WI 53147
 (262) 248-3697

LOT 5 OF ADDITION "C" TO COUNTRY CLUB ESTATES, LOCATED IN SECTION 14, TOWN 1 NORTH, RANGE 16 EAST, ALL LYING AND BEING IN THE VILLAGE OF FONTANA, WALWORTH COUNTY, WISCONSIN.

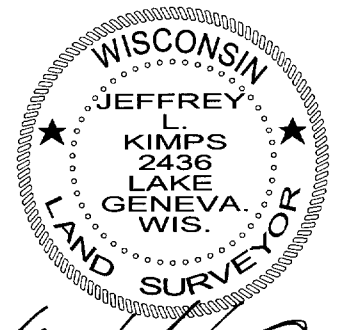
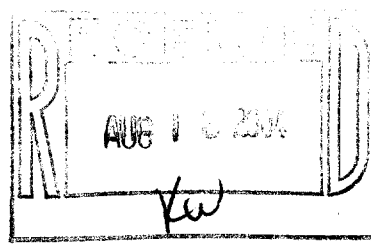
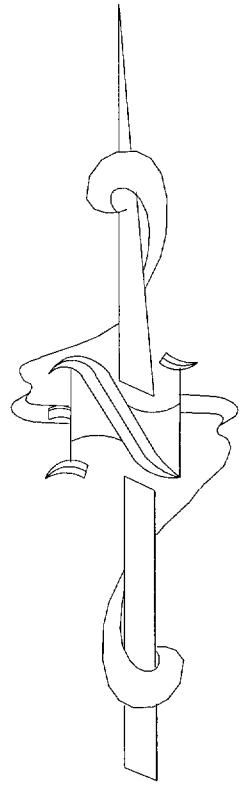
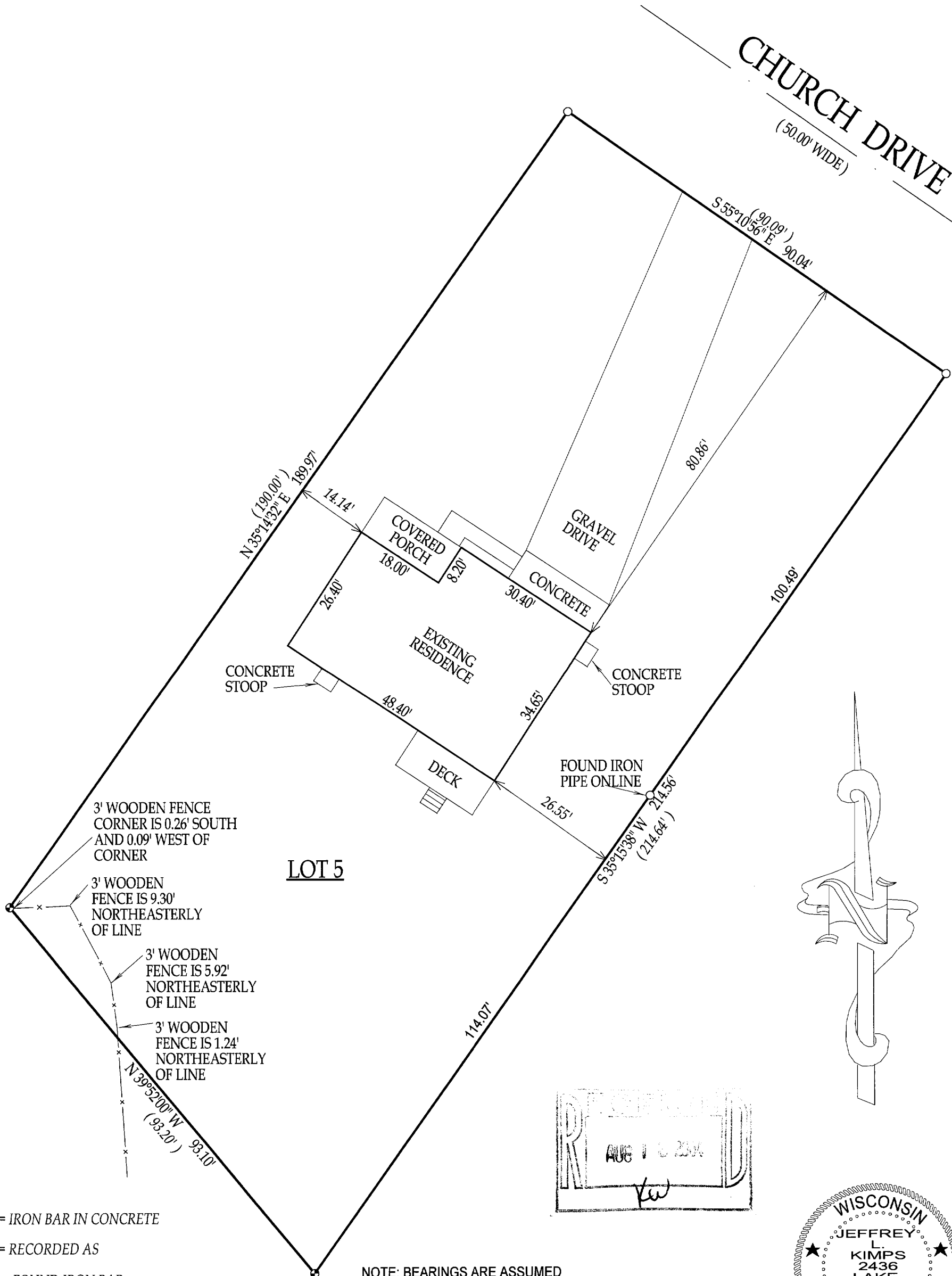

Jeffrey L. Kimps
 JEFFREY L. KIMPS S - 2436
 Wisconsin Registered Land Surveyor
 (original if signed in red)

- ⊕ = IRON BAR IN CONCRETE
- () = RECORDED AS
- = FOUND IRON BAR
- = FOUND IRON PIPE
- = SET IRON PIPE
- = SET IRON BAR

SCALE: 1" = 20'
 JOB #: 04-167
 TAX ID #: SCTC 00005

NOTE: BEARINGS ARE ASSUMED

COMPARE LEGAL DESCRIPTION ABOVE AND DRAWING WITH DEED. FOR BUILDING RESTRICTIONS AND EASEMENTS NOT SHOWN, REFER TO DEED, ABSTRACT SOURCES AND LOCAL MUNICIPAL CODES. NOTIFY THE SURVEYOR IMMEDIATELY OF ANY DISCREPANCY.

"I hereby certify that the above described property was surveyed under my supervision and that the above map, to the best of my knowledge and belief, is a true representation thereof and shows the size and location of all visible structures, apparent easements and encroachments if any."
 This survey is made for the present owners of the property, and those who purchase, mortgage, or guarantee the title thereto, within one year from the date hereof.

DATED THIS 19TH DAY OF APRIL, 2004

005-2207