

HAROLD H. KOLB
 REGISTERED PROFESSIONAL LAND SURVEYOR
 LAKE GENEVA, WISCONSIN

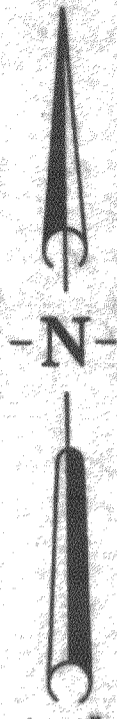
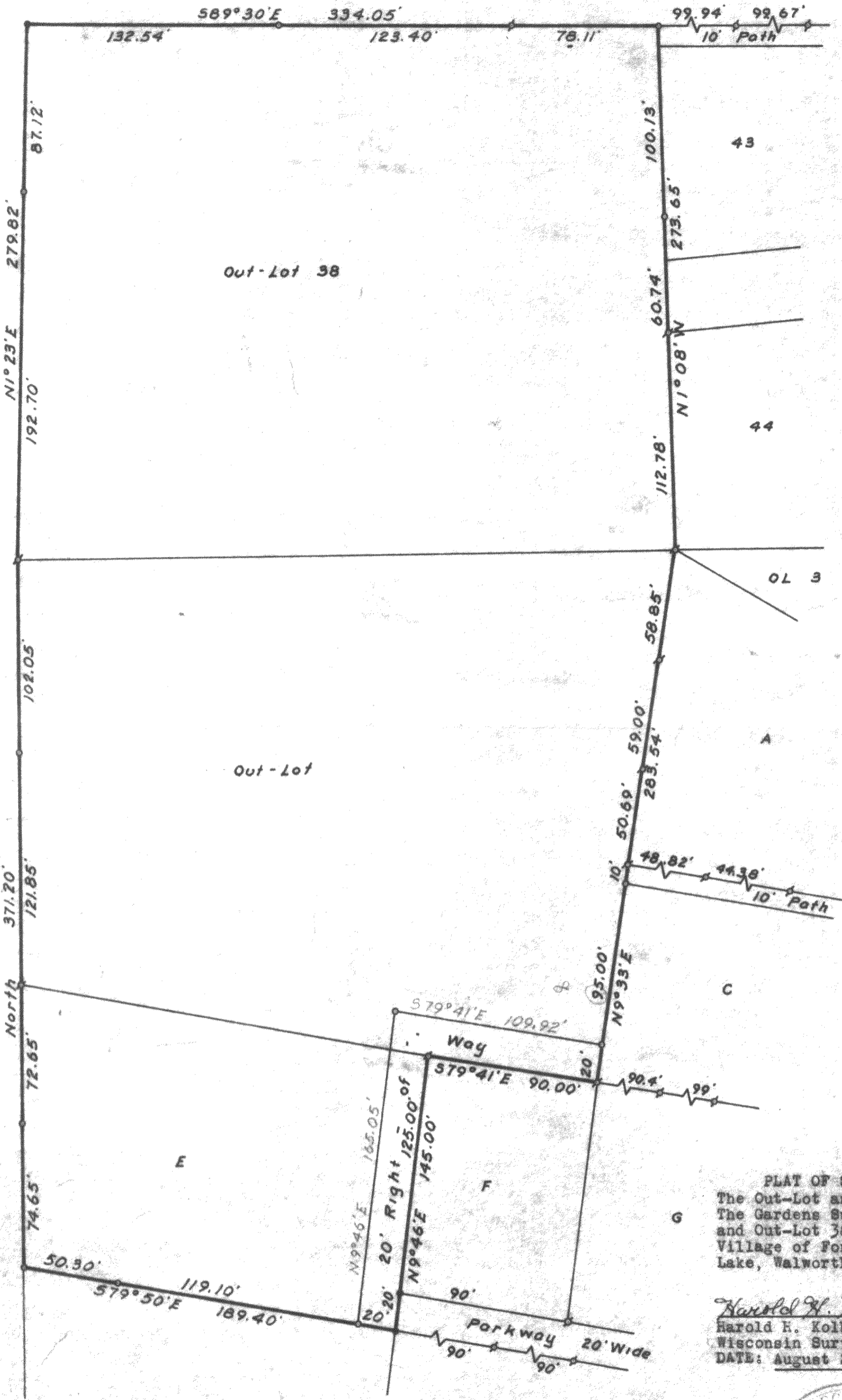

Scale 1" = 50'

PLAT OF SURVEY OF
 The Out-Lot and part of Lot E,
 The Gardens Subdivision No. 2,
 and Out-Lot 38, all in the
 Village of Fontana-on-Geneva
 Lake, Walworth County, Wis.

Harold H. Kolb
 Harold H. Kolb
 Wisconsin Surveyor, S-187
 DATE: August 23, 1963

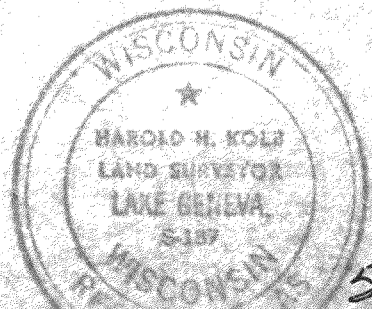

• - Concrete Monument Found
 • - Iron Pipe Found

SGA-4 and STFV-57

5-218