

ABELL SURVEYING & MAPPING

1140 SEQUOIA STREET • DELAVAN, WISCONSIN 53115
262-728-6737

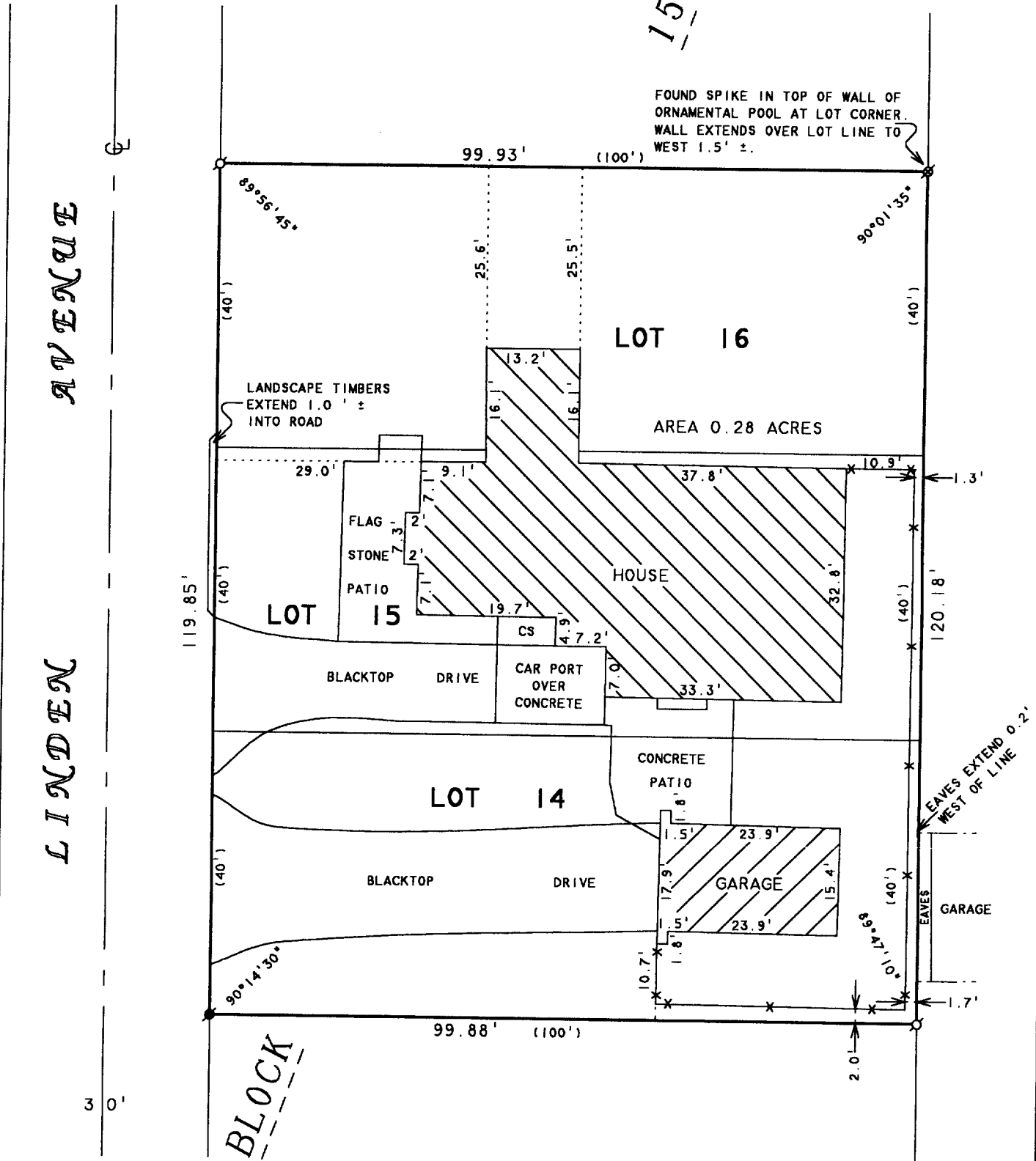

SCALE 1"=20'

LEGEND

- ⊙ - IRON PIPE FOUND
- ⊠ - IRON ROD FOUND
- ⊗ - SPIKE FOUND
- * - WOOD FENCE
- CS - CONCRETE STOOP
- () - RECORDED AS

PLAT OF SURVEY OF

LOTS 14-16, BLOCK 15 OF GLENWOOD SPRINGS, LOCATED IN SECTION 14, T1N. R16E, VILLAGE OF FONTANA-ON-GENEVA LAKE, WALWORTH COUNTY, WISCONSIN.

OCT - 3 2003

KW

I HEREBY CERTIFY THAT I HAVE SURVEYED THE ABOVE DESCRIBED PROPERTY AND THAT THE ABOVE MAP IS A TRUE REPRESENTATION THEREOF AND SHOWS THE SIZE AND LOCATION OF THE PROPERTY, ITS EXTERIOR BOUNDARIES, THE LOCATION OF ALL VISIBLE STRUCTURES AND DIMENSIONS OF ALL PRINCIPAL BUILDINGS THEREON, BOUNDARY FENCES, APPARENT EASEMENTS, ROADWAYS AND VISIBLE ENCROACHMENTS, IF ANY, TO THE BEST OF MY KNOWLEDGE AND BELIEF.

THIS SURVEY IS MADE FOR THE USE OF THE PRESENT OWNERS OF THE PROPERTY, AND ALSO THOSE WHO PURCHASE, MORTGAGE, OR GUARANTEE THE TITLE THERETO WITHIN ONE (1) YEAR FROM DATE HEREON.

David F. Abell

DAVID F. ABELL
WISCONSIN REGISTERED LAND SURVEYOR, S-1596

ORDERED BY: ATTY. TIM SWATEK
ALLEN, HARRISON, WILLIAMS
McDONELL & SWATEK, LLP
527 CENTER STREET
P.O. BOX 760
LAKE GENEVA WI 53147

July 25, 2003

DATE: _____ JOB NUMBER - 88099A
NOTE: THIS IS NOT A CERTIFIED COPY UNLESS SEALED.

S65-105
S65-106
S65-107

005-2129