

BLOCK

**ABELL  
SURVEYING & MAPPING**

1140 SEQUOIA STREET • DELAVAN, WISCONSIN 53115  
262-728-6737

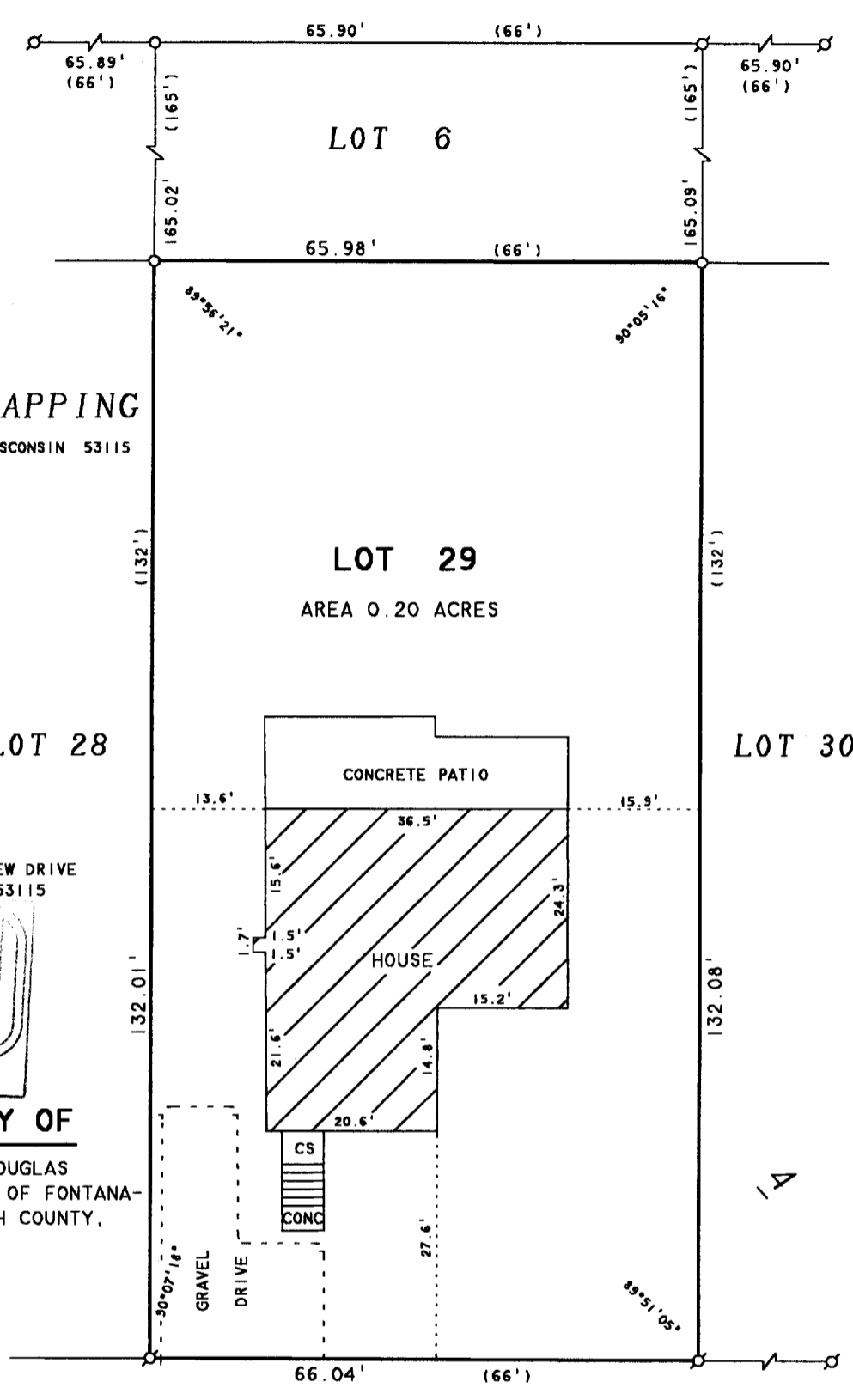

ORDERED BY: KEN WELGE  
4321 NORTHVIEW DRIVE  
DELAVAN, WI 53115

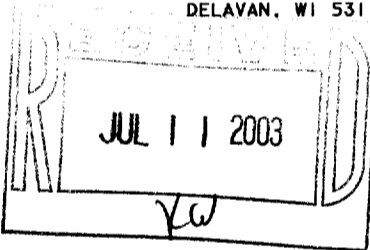

**PLAT OF SURVEY OF**

LOT 29, BLOCK 4, C.L. DOUGLAS  
ADDITION TO THE VILLAGE OF FONTANA-  
ON-GENEVA LAKE, WALWORTH COUNTY,  
WISCONSIN.

REVISED AND RECERTIFIED: JUNE 24, 2003

ORDERED BY: COURTNEY DREBLOW  
142 FONTANA AVENUE  
FONTANA, WI 53125

**FONTANA AVENUE**

66 FEET WIDE



SCALE 1" = 20'

**LEGEND**

- ⊘ - IRON PIPE FOUND
- - IRON PIPE SET. Found 6-24-03
- CS - CONCRETE STOOP
- ( ) - RECORDED AS

I HEREBY CERTIFY THAT I HAVE SURVEYED THE ABOVE DESCRIBED PROPERTY AND THAT THE ABOVE MAP IS A TRUE REPRESENTATION THEREOF AND SHOWS THE SIZE AND LOCATION OF THE PROPERTY, ITS EXTERIOR BOUNDARIES, THE LOCATION OF ALL VISIBLE STRUCTURES AND DIMENSIONS OF ALL PRINCIPAL BUILDINGS THEREON, BOUNDARY FENCES, APPARENT EASEMENTS, ROADWAYS AND VISIBLE ENCROACHMENTS, IF ANY, TO THE BEST OF MY KNOWLEDGE AND BELIEF.

THIS SURVEY IS MADE FOR THE USE OF THE PRESENT OWNERS OF THE PROPERTY, AND ALSO THOSE WHO PURCHASE, MORTGAGE, OR GUARANTEE THE TITLE THERETO WITHIN ONE (1) YEAR FROM DATE HEREON.

*David F. Abell*

DAVID F. ABELL  
WISCONSIN REGISTERED LAND SURVEYOR, S-1596

*October 16, 1996*

DATE: *October 16, 1996* JOB NUMBER - 91056C  
NOTE: THIS IS NOT A CERTIFIED COPY UNLESS SEALED.

STFV-224

005-2107