

DUNHAM SURVEYING, S.C.
 SURVEYING & SUBDIVIDING
 DELAVAN, WISCONSIN 53115

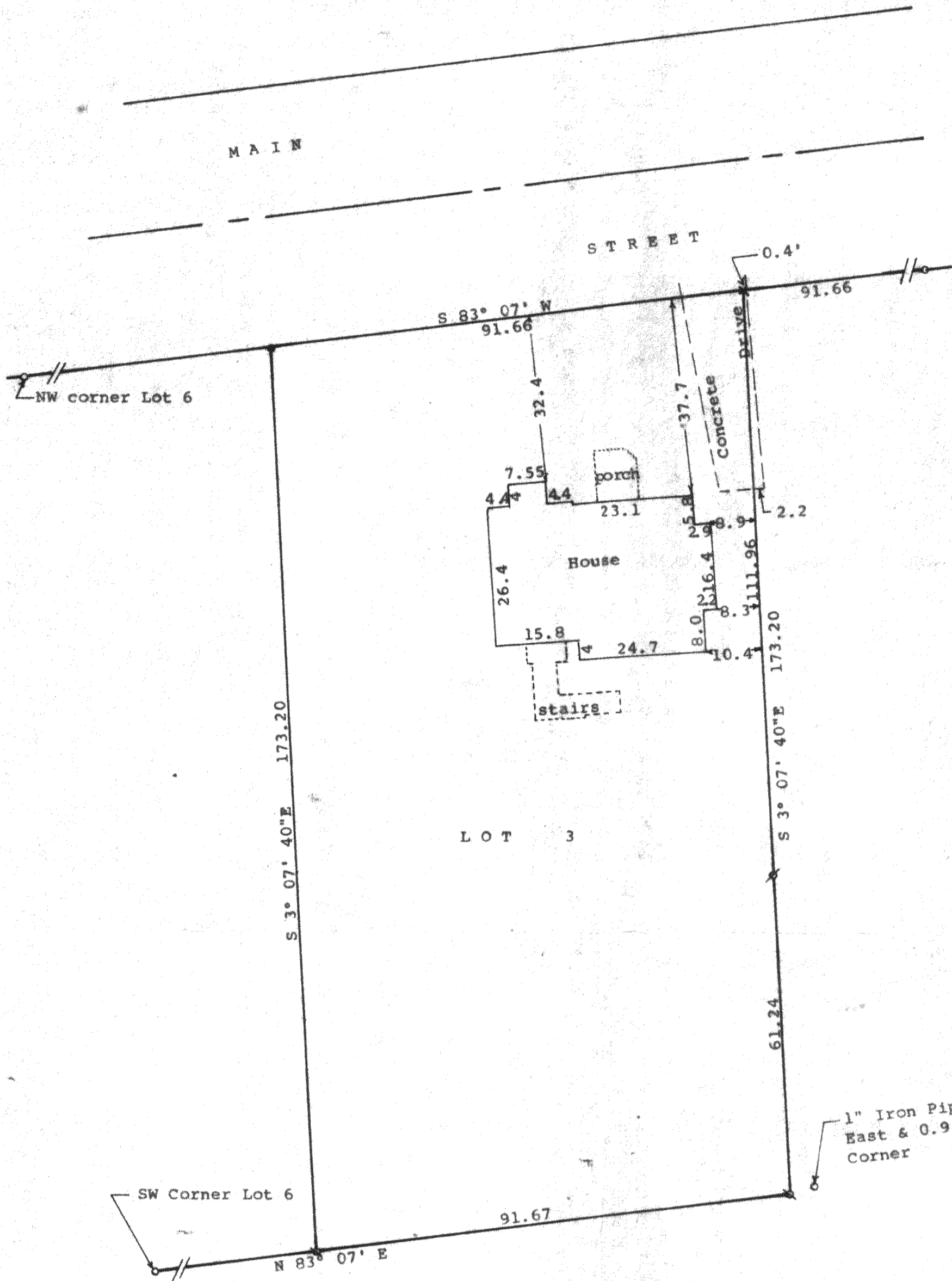

Scale - 1" = 20'
 x = Cross Cut in Concrete
 ● = Posey Pin Found. 1 1/4" Iron Pipe Set
 ⊗ = 1 1/4" Iron Pipe Set
 ⊘ = 3/4" Iron Pipe Set
 Bearings referenced to the south line of Main Street with the recorded bearing of S83°07'W
 Survey ordered by: Joel Bikowski
 770 Geneva Lane
 Fontana, WI 53125
 ○ = Iron Pipe Found

1" Iron Pipe Found-4.6'
 East & 0.9' North of property
 Corner

STATE OF WISCONSIN) SS
 COUNTY OF WALWORTH)

I, George T. Dunham, Surveyor, certify that I have surveyed the property described as follows:

Lot 3 in Block 2 of Assessors Plat No. 1, C. L. Douglas Addition Village of Fontana-on-Geneva Lake, Walworth County, Wisconsin, and that the plat shown hereon is a correct representation thereof and shows the size and location of the property, its exterior boundaries, the location of all visible structures and dimensions of all principal buildings thereon, boundary fences, apparent easements, roadways and visible encroachments, if any, and that I have surveyed the property hereon described, according to the official records, to the best of my knowledge and belief.

August 31, 1994
 Plat drawn July 2, 1997

George T. Dunham
 George T. Dunham, Surveyor

