

FARRIS, HANSEN & ASSOCIATES, INC.

ENGINEERING — ARCHITECTURE — SURVEYING
 7 RIDGWAY COURT — P.O. BOX 437 — ELKHORN, WISCONSIN 53121
 PHONE: (262) 723-2098 FAX: (262) 723-5886

PLAT OF SURVEY

LOT 3, ADDITION F TO COUNTRY CLUB ESTATES
 LOCATED IN THE VILLAGE OF FONTANA-ON-GENEVA LAKE,
 WALWORTH COUNTY, WISCONSIN

— WORK ORDERED BY —
 BOB HARRING
 347 CHURCH DRIVE
 FONTANA, WI 53125

LEGEND

- = FOUND IRON PIPE STAKE
- ▣ = FOUND CONCRETE COUNTY MONUMENT
- (XXX) = RECORDED AS

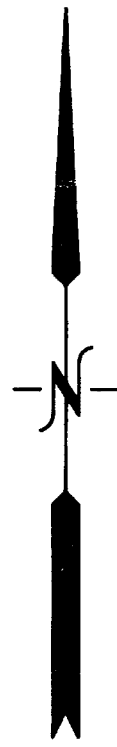
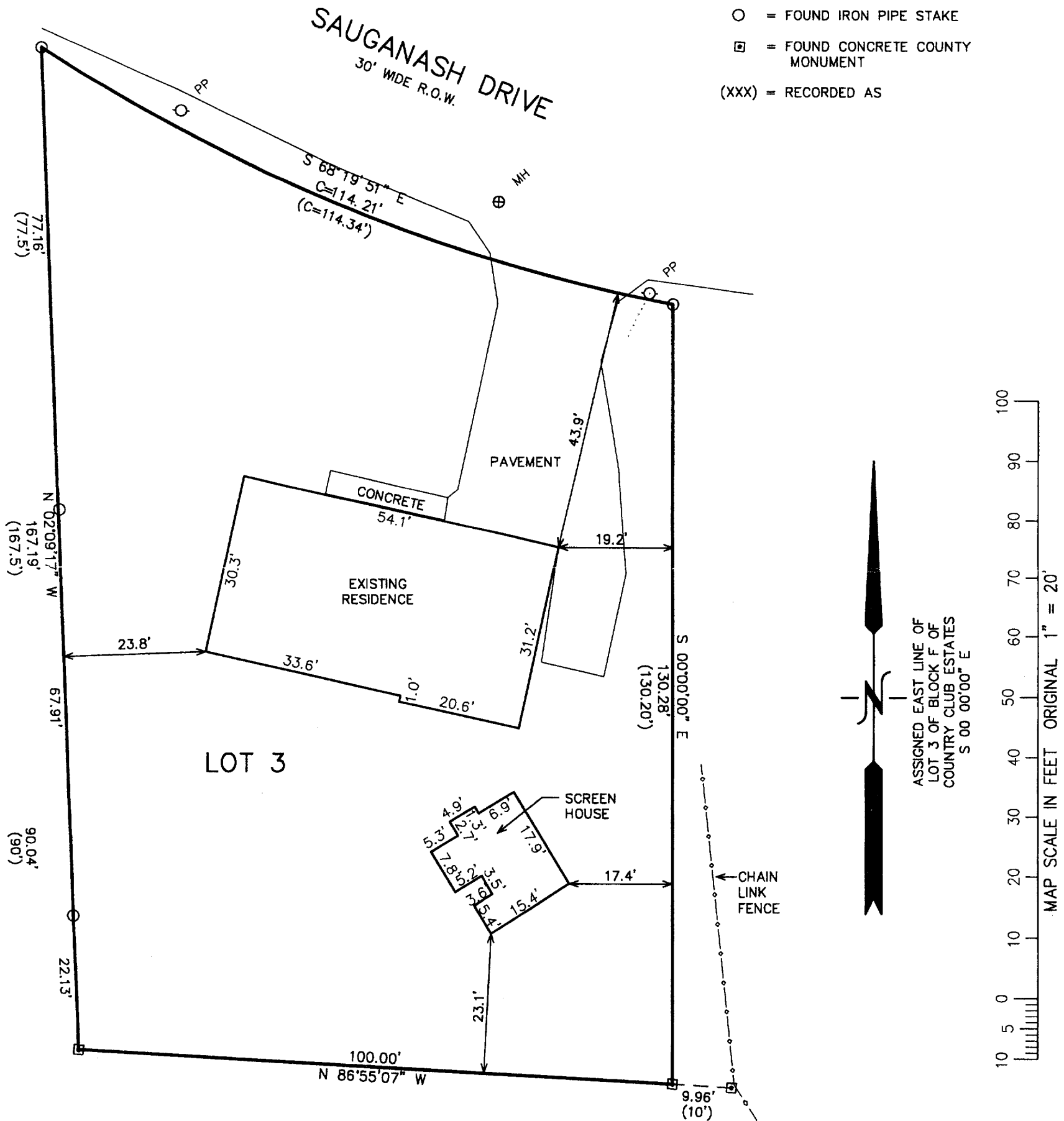

ASSIGNED EAST LINE OF
 LOT 3 OF BLOCK F OF
 COUNTRY CLUB ESTATES
 S 00 00'00" E

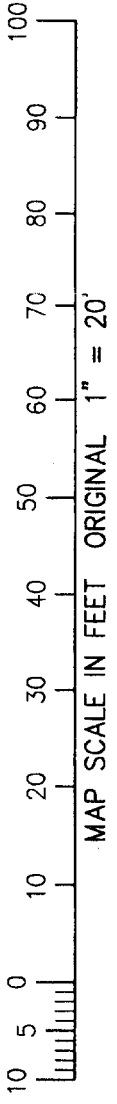

NOTE: COPIES OF THIS MAP TO WHICH THE FOLLOWING CERTIFICATE WILL APPLY SHOW THE SURVEYOR'S ORIGINAL SEAL AND SIGNATURE IN RED INK. COPIES BY ANY OTHER MEANS MAY HAVE ALTERATIONS WHICH DO NOT REPRESENT THE SURVEYOR'S WORK PRODUCT.

EASEMENT RECORDED IN VOL. 210 OF DEEDS, PAGE 52, DOC. NO. 278479, GRANTS THE GAS COMPANY THE RIGHT TO INSTALL AND MAINTAIN A GAS PIPE, AND IF NECESSARY A VALVE BOX WITH NO SPECIFIC LOCATION OR WIDTH, TO BE BUILT WHEREVER POSSIBLE IN DRIVES WITHIN COUNTRY CLUB ESTATES.

I HEREBY CERTIFY THAT THE ABOVE DESCRIBED PROPERTY HAS BEEN SURVEYED UNDER MY DIRECTION AND THAT THE ABOVE MAP IS A TRUE REPRESENTATION THEREOF AND SHOWS THE SIZE AND LOCATION OF THE PROPERTY, ITS EXTERIOR BOUNDARIES, THE LOCATION OF ALL VISIBLE STRUCTURES, AND DIMENSIONS OF ALL PRINCIPLE BUILDINGS THEREON, BOUNDARY FENCES, APPARENT EASEMENTS, ROADWAYS, AND VISIBLE ENCROACHMENTS, IF ANY. THIS SURVEY IS MADE FOR THE USE OF THE PRESENT OWNERS OF THE PROPERTY, AND ALSO THOSE WHO PURCHASE, MORTGAGE, OR GUARANTEE THE TITLE THERETO WITHIN ONE YEAR FROM THE DATE HEREOF.

DATED: 01-03-2003

Peter S. Gordon
 PETER S. GORDON

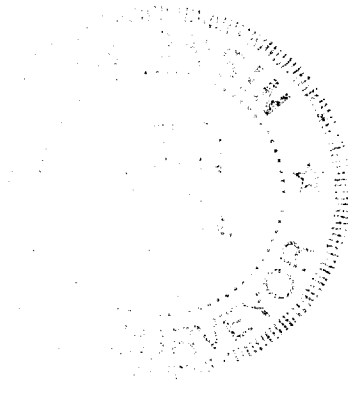

MAR 28 2003

PROJECT: 6175
 DATE: 12/05/02
 SHEET 1 OF 1