

PREPARED FOR: MIKE CAPOSSERE
C-21 SKANDIA
822 E GENEVA
DELAVAN, WI, 53115

PLAT OF SURVEY

J.K. SURVEYING INC.
N3705 WILLOWBEND LANE
LAKE GENEVA, WI, 53147
262-248-3697

-OF-

LOTS 7 AND 28 IN BLOCK 4 OF C.L. DOUGLAS ADDITION NO. 1,
KNOWN AS THE ASSESSOR'S PLAT OF FONTANA, LOCATED IN
VILLAGE OF FONTANA, WALWORTH COUNTY, WISCONSIN

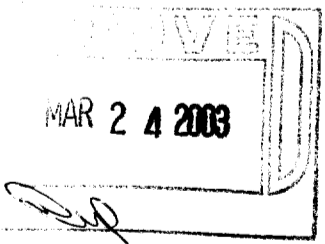
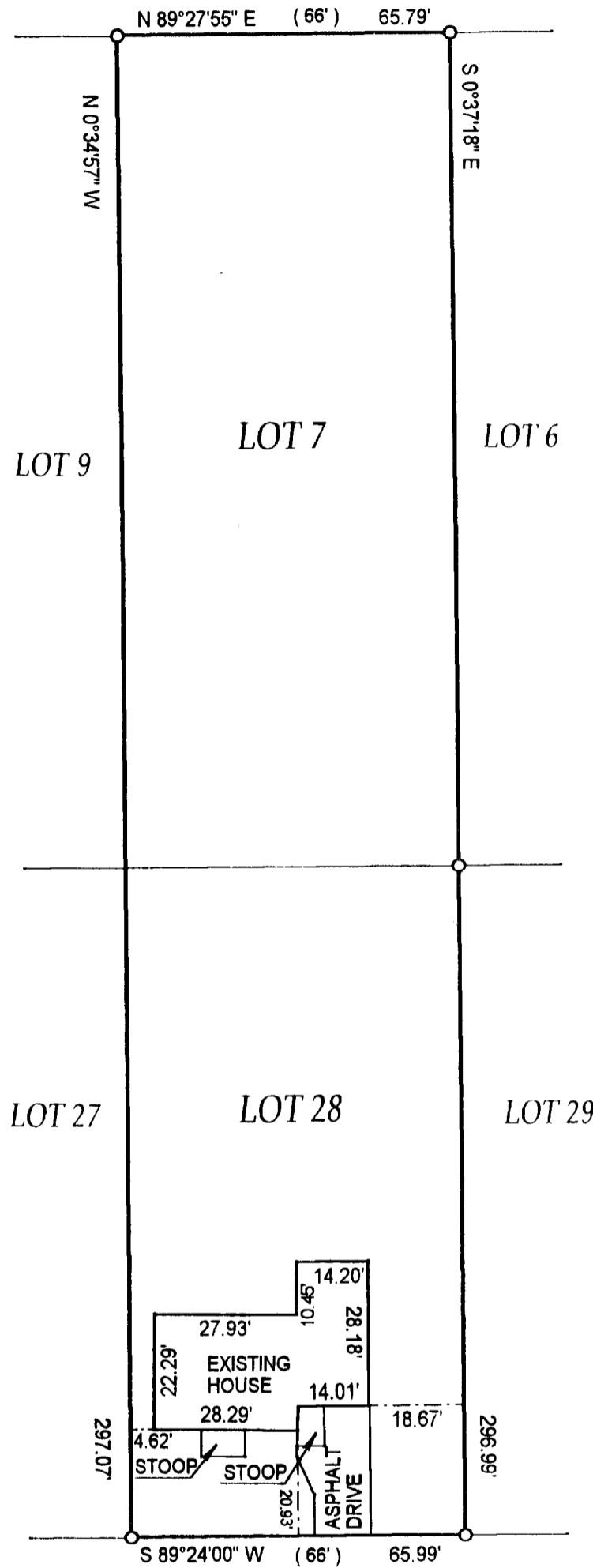
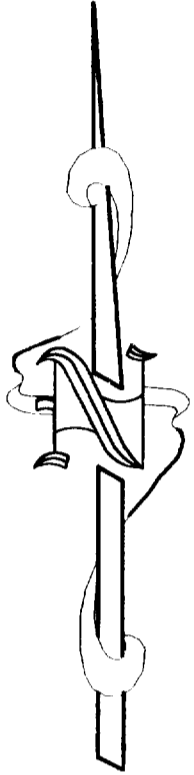

C.L. FONTANA AVE. (66' WIDE)

- () = recorded as
- = found iron bar
- = found iron pipe
- = set iron pipe
- = set iron bar

COMPARE LEGAL DESCRIPTION ABOVE AND DRAWING WITH DEED. FOR BUILDING RESTRICTIONS AND EASEMENTS NOT SHOWN, REFER TO DEED, ABSTRACT SOURCES AND LOCAL MUNICIPAL CODES. NOTIFY THE SURVEYOR IMMEDIATELY OF ANY DISCREPANCY.

"I hereby certify that the above described property was surveyed under my supervision and that the above map is a true representation thereof and shows the size and location of all visible structures, apparent easements and encroachments if any."

This survey is made for the present owners of the property, and those who purchase, mortgage, or guarantee the title thereto, within one year from the date hereof.

SCALE 1" = 30'

JOB # 03-083

TAX ID # STFV00210 & STFV00223

DATED THE 04 TH, DAY OF MARCH 2003

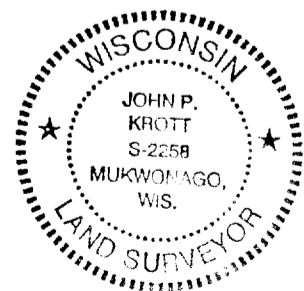

John P. Krott
JOHN KROTT S - 2258
Wisconsin Registered Land Surveyor
(original if signed in red)

005-2064