

PLAT OF SURVEY

LOT 18 IN COUNTRY CLUB ESTATES ADDITION "K", BEING A SUBDIVISION OF PART OF THE NORTHWEST 1/4 AND THE SOUTHWEST 1/4 OF THE NORTHWEST 1/4 OF SECTION 23 AND THE NORTHEAST 1/4 AND THE SOUTHWEST 1/4 OF THE NORTHEAST 1/4 OF SECTION 22 AND PARTS OF OUTLOTS 104 AND 106 OF THE ASSESSOR'S PLAT OF THE VILLAGE OF FONTANA-ON-GENEVA LAKE, TOWNSHIP 1 NORTH, RANGE 16 EAST, IN THE VILLAGE OF FONTANA-ON-GENEVA LAKE, WALWORTH COUNTY, WISCONSIN.

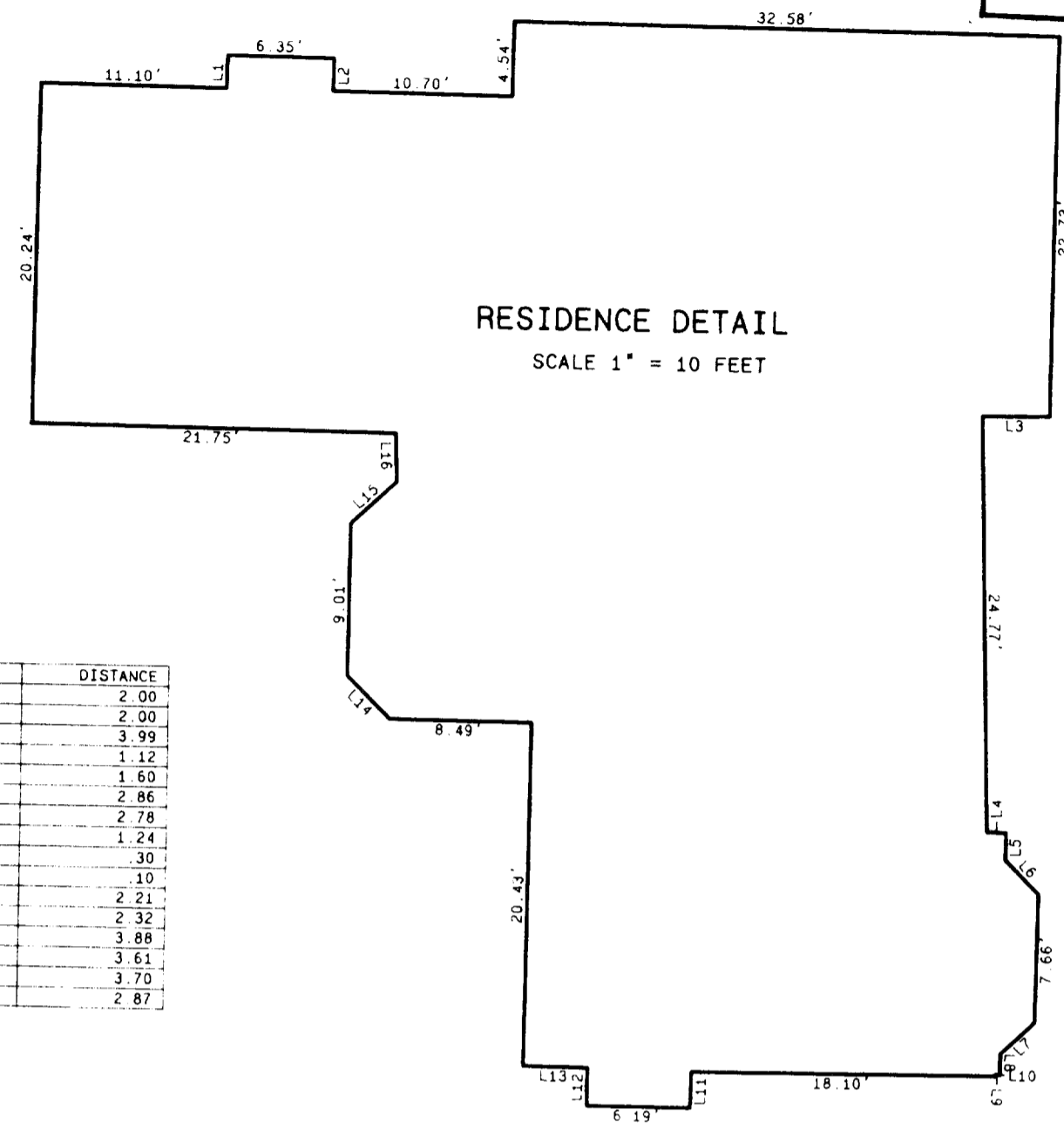

LINE	DISTANCE
L1	2.00
L2	2.00
L3	3.99
L4	1.42
L5	1.60
L6	2.86
L7	2.78
L8	1.24
L9	.30
L10	.10
L11	2.21
L12	2.32
L13	3.88
L14	3.61
L15	3.70
L16	2.87

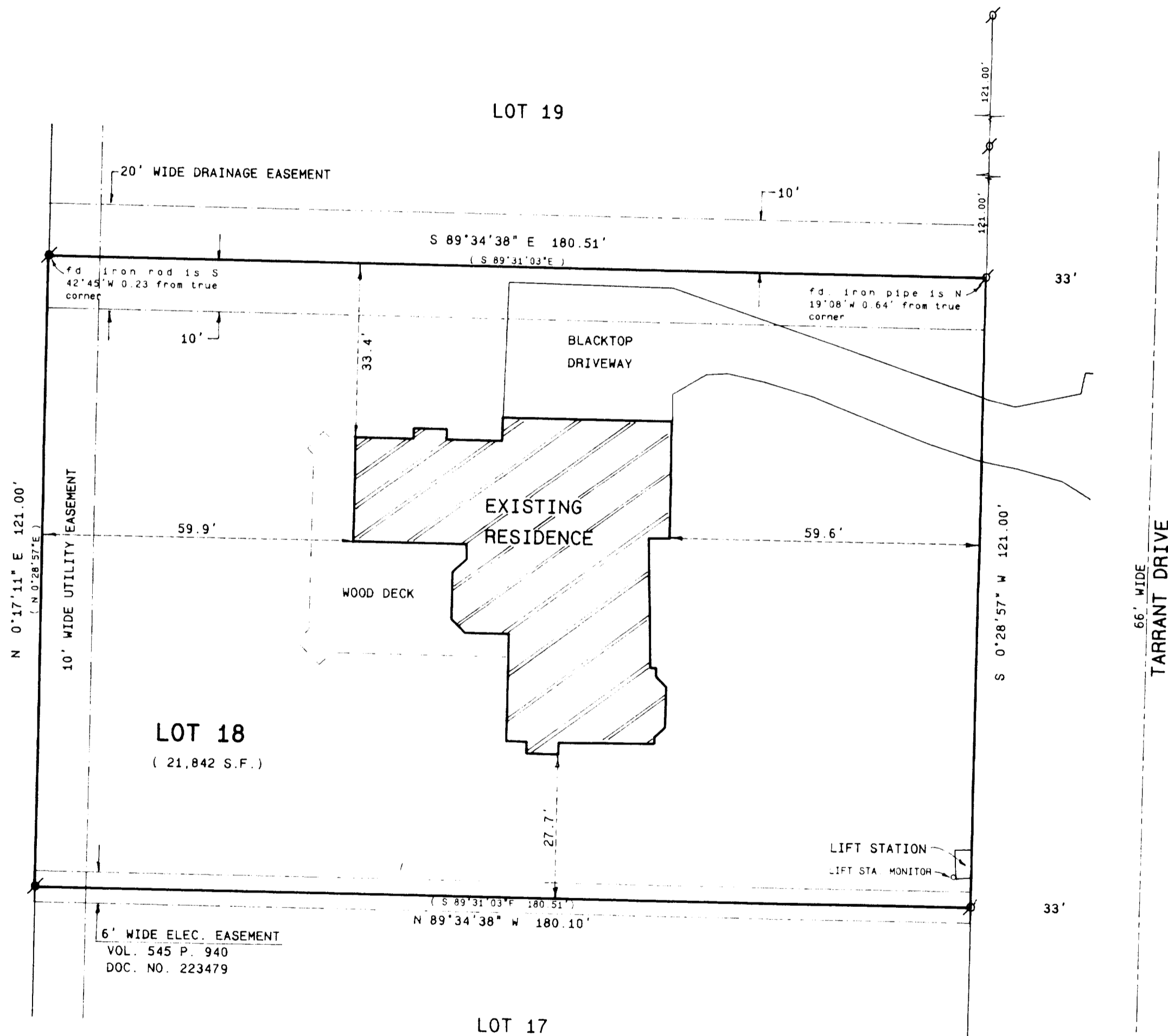
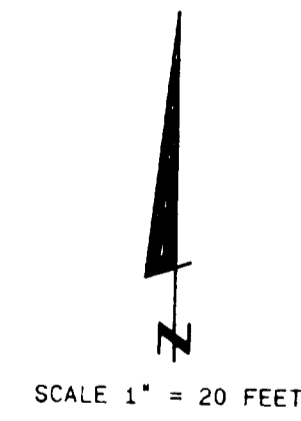

- Legend
- FOUND IRON PIPE
  - FOUND IRON ROD
  - FOUND BRASS CAP/PIPE MONUMENT
  - ✱ FOUND CONCRETE MONUMENT
  - ✱ CHISEL CUT IN CONCRETE
  - SET IRON ROD: 24" LONG, WEIGHING 1.5 LBS. LINEAL FT. 1/4" DIA.
  - SET IRON ROD: 36" LONG, WEIGHING 4.5 LBS. LINEAL FT. 1/2" DIA.
  - ✱✱✱ RECORDED AS DIMENSION
  - EXISTING FENCE



SCALE 1" = 20 FEET

ORDERED BY: JOHN LAW  
RE/MAX GENEVA REALTY, LTD.  
101 BROAD ST. SUITE 102  
LAKE GENEVA, WI. 53147

OWNERS: JAMES AND JEANETTE O'DIERNO  
1026 TARRANT DR.  
FONTANA, WI. 53125

*Kenneth B. Abernathy, Jr.*

KENNETH B. ABERNATHY, JR.  
WISCONSIN REGISTERED LAND SURVEYOR,  
S-1594

Date Nov 28, 2001 Job No. 01107

SKTK-181 005-1979