

**WALWORTH COUNTY
SURVEYING & MAPPING**

P. O. BOX 1115
LAKE GENEVA, WISCONSIN
414-248-0505

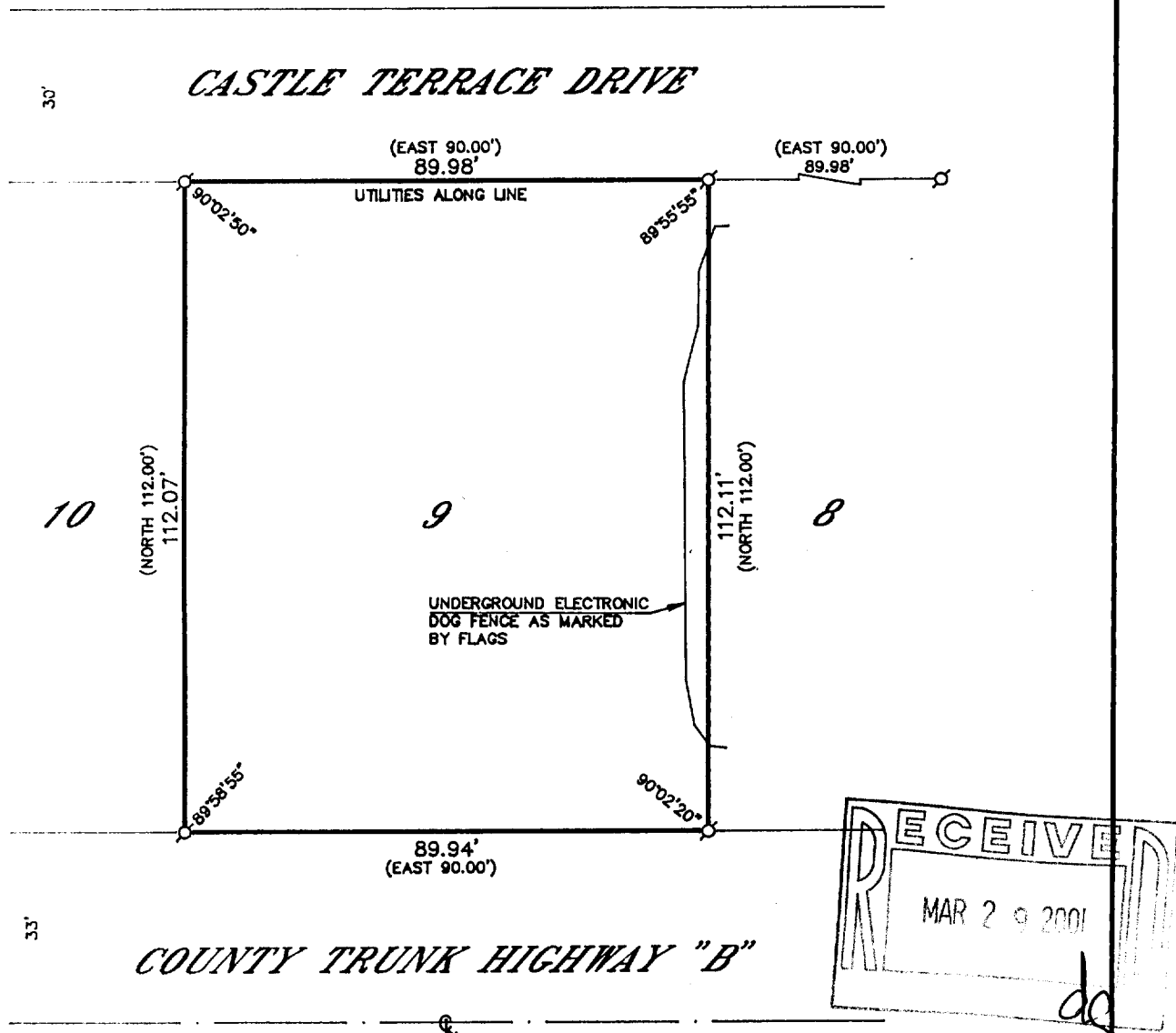

PLAT OF SURVEY OF

LOT 9 OF ADDITION "B" TO COUNTRY CLUB
ESTATES, LOCATED IN SECTION 23, T 1 N,
R 16 E, VILLAGE OF FONTANA-ON-GENEVA
LAKE, WALWORTH COUNTY, WISCONSIN.

ORDERED BY: KEEFE REAL ESTATE
751 GENEVA PARKWAY
LAKE GENEVA, WISCONSIN
53147

I HEREBY CERTIFY THAT I HAVE SURVEYED THE ABOVE DESCRIBED
PROPERTY AND THAT THE ABOVE MAP IS A TRUE REPRESENTATION
THEREOF AND SHOWS THE SIZE AND LOCATION OF THE PROPERTY,
ITS EXTERIOR BOUNDARIES, THE LOCATION OF ALL VISIBLE STRUCTURES
AND DIMENSIONS OF ALL PRINCIPAL BUILDINGS THEREON, BOUNDARY
FENCES, APPARENT EASEMENTS, ROADWAYS AND VISIBLE ENCROACH-
MENTS, IF ANY, TO THE BEST OF MY KNOWLEDGE AND BELIEF.

THIS SURVEY IS MADE FOR THE USE OF THE PRESENT OWNERS OF
THE PROPERTY AND ALSO THOSE WHO PURCHASE, MORTGAGE OR
GUARANTEE THE TITLE THERETO WITHIN ONE (1) YEAR FROM DATE
HEREOF.

Robert M. Baerenwald
ROBERT M. BAERENWALD
WISCONSIN REGISTERED LAND SURVEYOR, S-1508

Feb. 9, 1998
DATE FEB. 9, 1998
JOB NO. 5720

NOTE: THIS IS NOT A CERTIFIED COPY UNLESS SEALED.

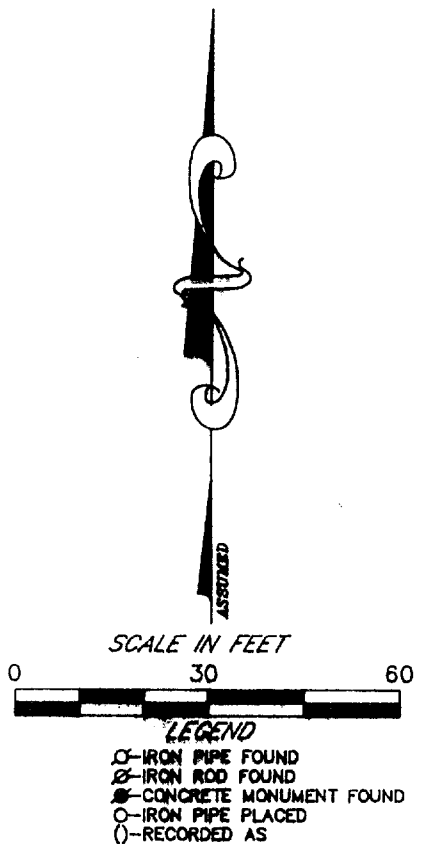

SCTB - 10 v 005-1948