

PREPARED FOR:  
 RAULAND AGENCY INC  
 118 KENOSHA ST.  
 P.O. BOX 159  
 WALWORTH, WI  
 53184

# PLAT OF SURVEY

J.K. SURVEYING INC.  
 N3705 WILLOWBEND LANE  
 LAKE GENEVA, WI, 53147  
 262-248-3697

- OF -

LOT 13, ADDITION "G" TO COUNTRY CLUB ESTATES A SUBDIVISION  
 LOCATED IN THE VILLAGE OF FONTANA, WALWORTH COUNTY,  
 WISCONSIN.

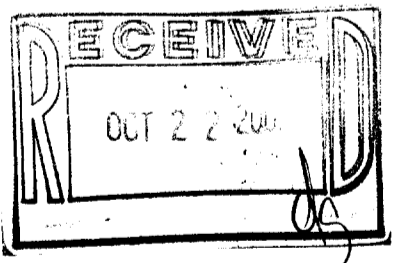
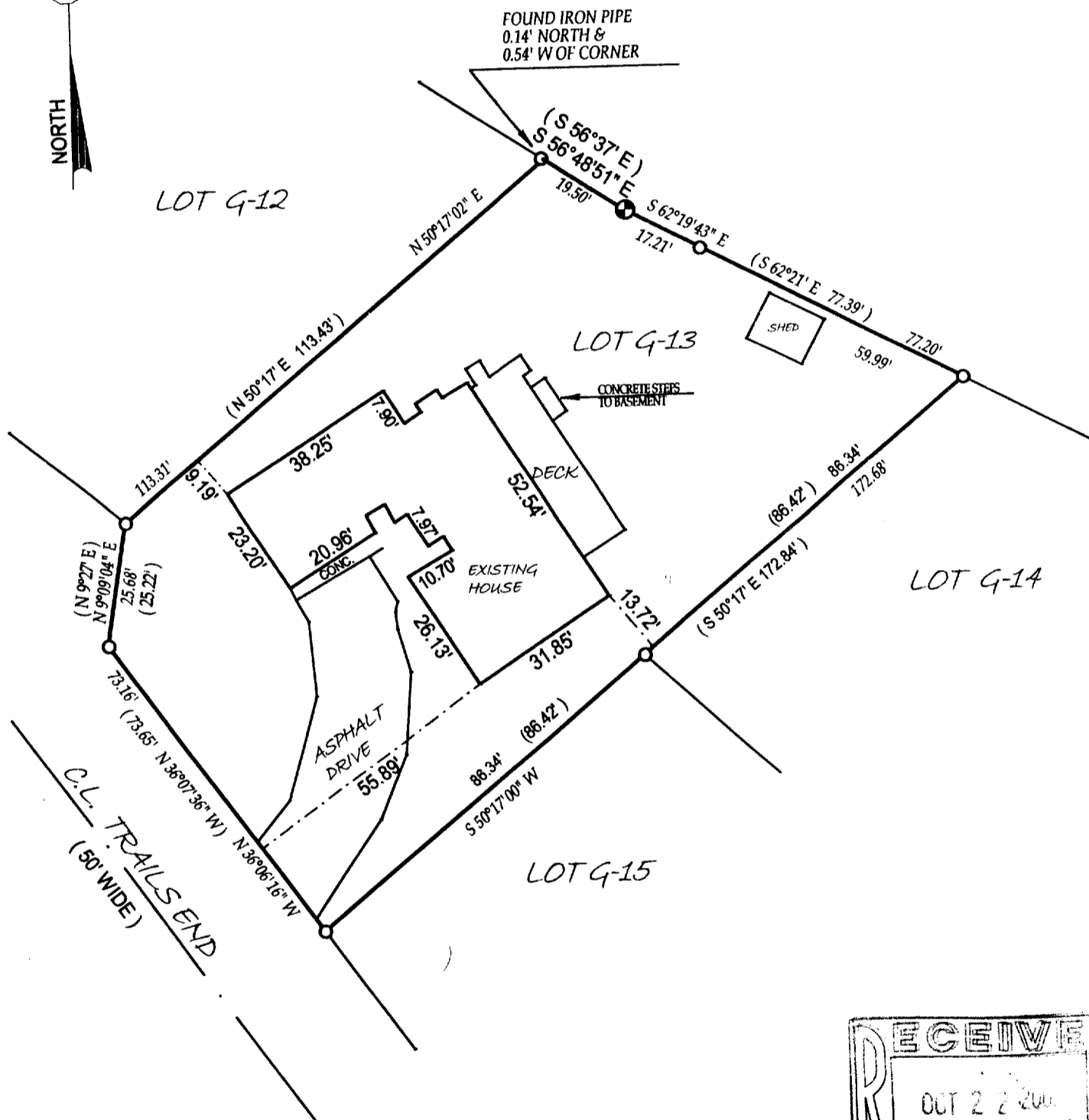

- ( ) = recorded as
  - = found iron bar
  - = found iron pipe
  - = set iron pipe
  - = set iron bar
- SCALE 1" = 30'  
 JOB # 01-427  
 TAX ID # SCTG-13

COMPARE LEGAL DESCRIPTION ABOVE AND DRAWING WITH DEED. FOR BUILDING RESTRICTIONS AND EASEMENTS NOT SHOWN, REFER TO DEED, ABSTRACT SOURCES AND LOCAL MUNICIPAL CODES. NOTIFY THE SURVEYOR IMMEDIATELY OF ANY DISCREPANCY.

"I hereby certify that I have surveyed the above described property and that the above map is a true representation thereof and shows the size and location of all visible structures, apparent easements and encroachments if any."  
 This survey is made for the present owners of the property, and those who purchase, mortgage, or guarantee the title thereto, within one year from the date hereof.

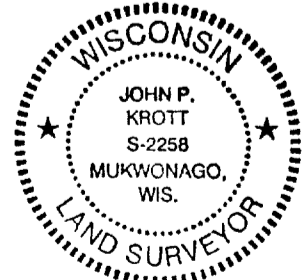

*John P. Krott*  
 JOHN KROTT S - 2258  
 Wisconsin Registered Land Surveyor  
 (original if signed in red)

DATED THIS 3 RD, DAY OF OCTOBER 20 01

005-1941