

PLAT OF SURVEY

OUTLOT 58 OF THE ASSESSOR'S PLAT NO. 1 AMENDED, VILLAGE OF FONTANA
- ON -GENEVA LAKE, WALWORTH COUNTY, WISCONSIN, AS RECORDED IN
VOLUME 11 OF PLATS ON PAGE 16, OFFICE OF THE REGISTER OF DEEDS FOR
WALWORTH COUNTY, WISCONSIN.

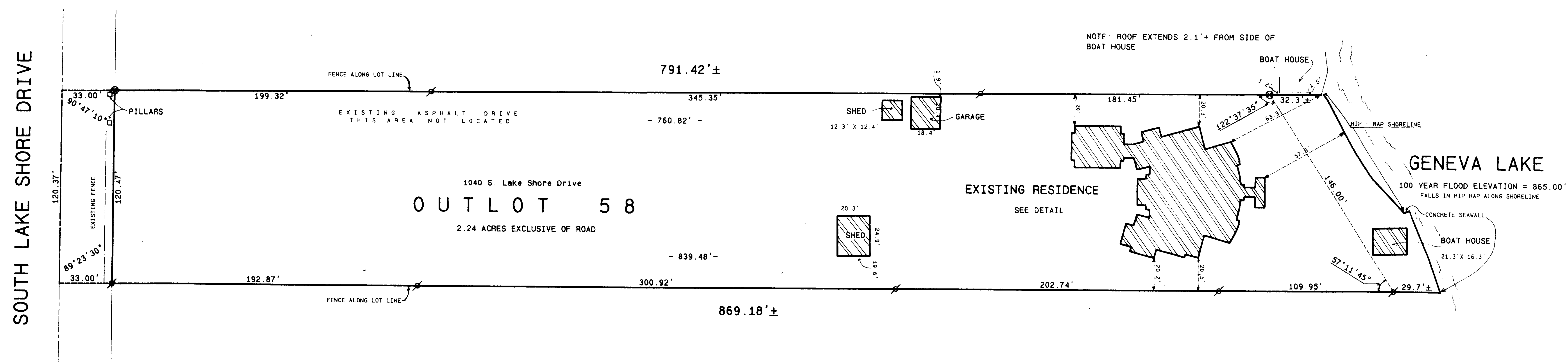

Ordered by: Engerman Contracting
W3411 County Highway BB
Lake Geneva, Wisconsin 53147

Owners: Rich and Linda Morris
1040 S. Lake Shore Dr.
Fontana, WI. 53125

NOTES:

THIS SURVEY RETRACES A PREVIOUS PLAT OF SURVEY
PREPARED BY WALWORTH COUNTY SURVEYING AND MAPPING
DATED OCTOBER 16, 1996.
THE RESIDENCE LOCATION WAS DETERMINED BY APPROVED
ARCHITECTURAL PLANS PREPARED BY McCORMACK AND
ETTEN ARCHITECTS, LLP.

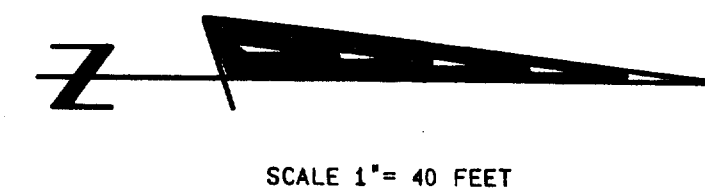

LINE	DISTANCE
L1	2.00
L2	2.00
L3	2.00
L4	2.00
L5	1.90
L6	2.37
L7	2.67
L8	2.67
L9	2.37
L10	2.92
L11	2.00
L12	50
L13	2.00
L14	2.00
L15	2.00
L16	2.00
L17	56

CURVE	ARC
C1	2.00
C2	2.00
C3	2.00
C4	2.00

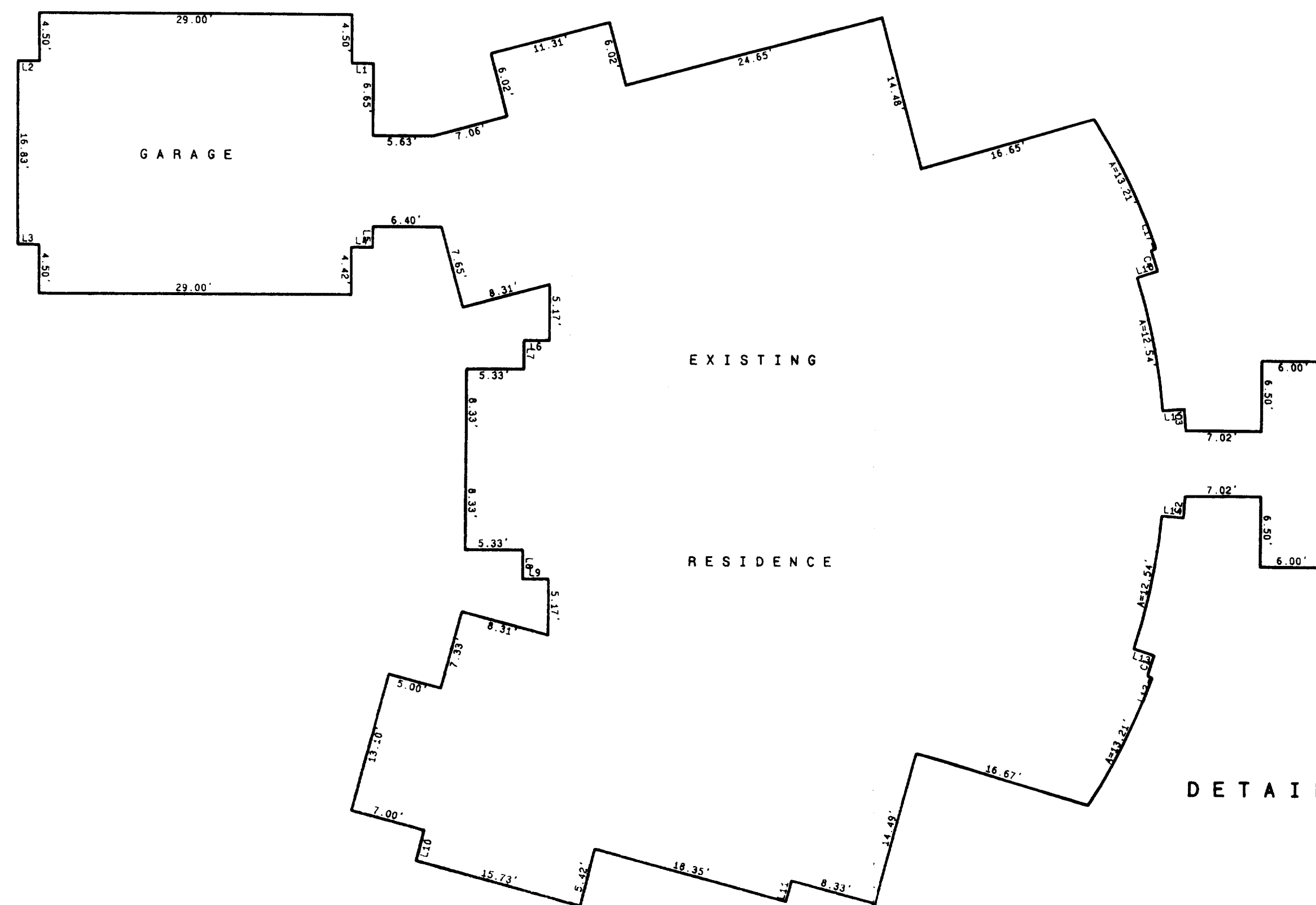

DETAIL OF RESIDENCE

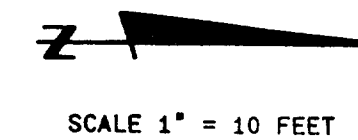

Legend

- FOUND IRON PIPE
- FOUND IRON ROD
- FOUND BRASS CAPPED MONUMENT
- ⊠ FOUND CONCRETE MONUMENT
- ⊙ CHISEL CUT IN CONCRETE
- SET IRON ROD, 24" LONG, WEIGHING 1.5 LBS. LINEAL FT., 3/8" DIA.
- SET IRON ROD, 30" LONG, WEIGHING 4.5 LBS. LINEAL FT., 1/2" DIA.
- (XX) RECORDED AS DIMENSION
- - - EXISTING FENCE

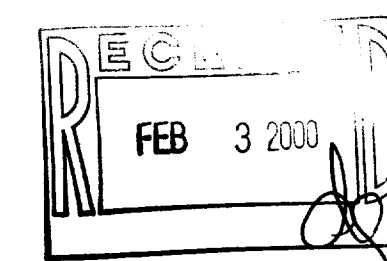

SCALE: 1" = 40 FEET

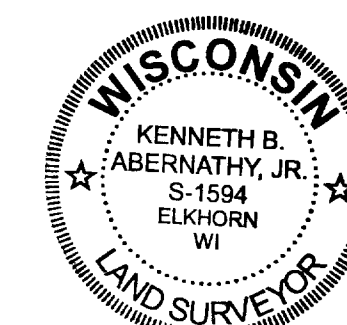

I hereby certify that the above described property has been surveyed by me or under my direction and that the above map is a true representation thereof and shows the size and location of the property, its exterior boundaries, the location of all visible structures and dimensions of all principal buildings thereon, boundary lines, apparent easements, roadways and marine encroachments, if any.

This survey is made for the use of the present owners of the property and also those who purchase mortgage or guarantee the title thereto within one year from date hereof.

Kenneth B. Abernathy, Jr.
KENNETH B. ABERNATHY, JR.
WISCONSIN REGISTERED LAND SURVEYOR, S-1594

Date: Aug. 17, 1999 Job No. 99-508

STEV-82
005-1774