

# HAROLD H. KOLB

REGISTERED PROFESSIONAL LAND SURVEYOR  
LAKE GENEVA, WISCONSIN

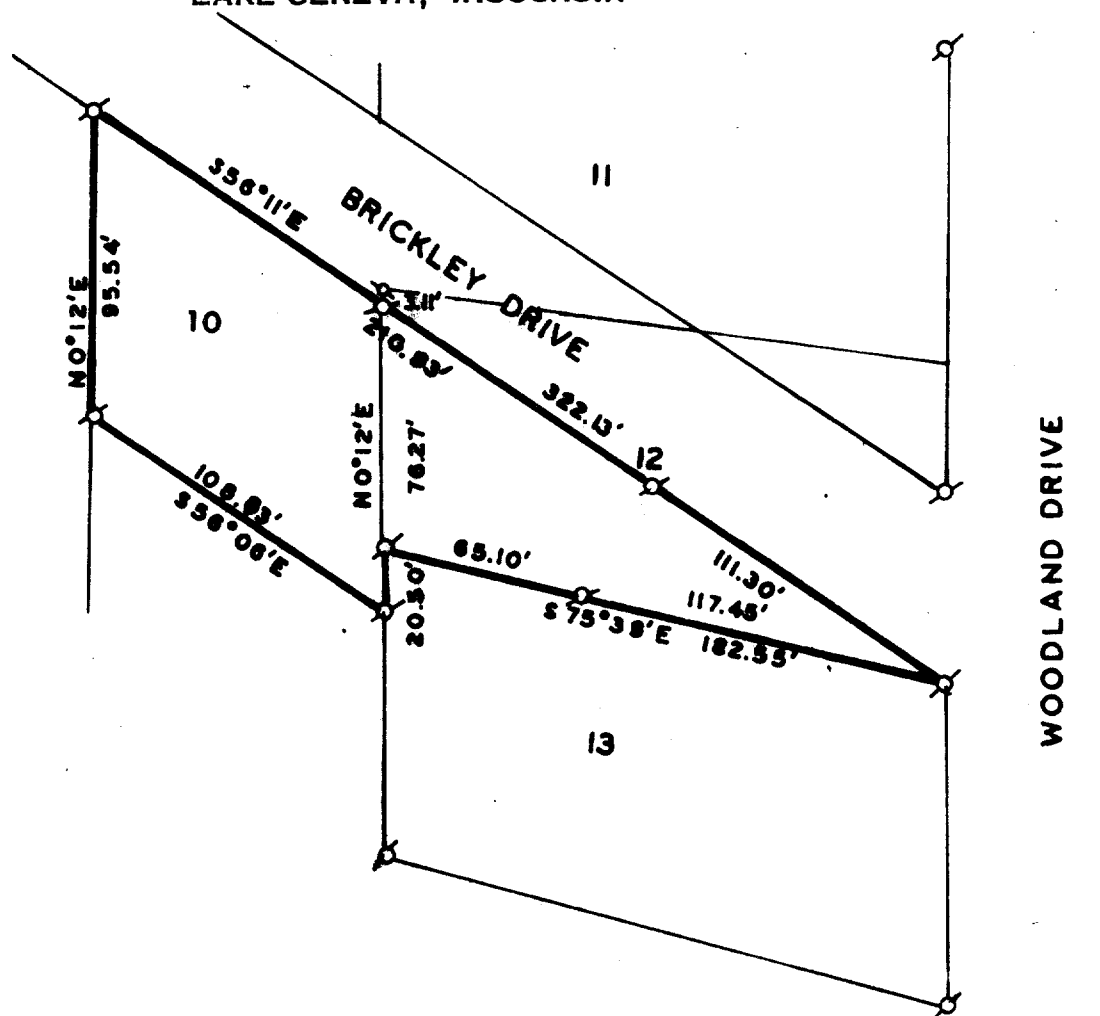

SCALE 1" = 60'

## LEGEND

- x — IRON PIPE FOUND
- o — IRON PIPE PLACED
- — CONCRETE MONUMENT
- x — SPIKE

Plat of Survey of  
Part of Lots 10 and 12, Addition D  
to Country Club Estates, Village  
Fontana-on-Geneva Lake, Walworth  
County, Wisconsin.

I, HAROLD H. KOLB, DO HEREBY CERTIFY THAT I HAVE  
SURVEYED THE PROPERTY HEREON DESCRIBED ACCORDING  
TO THE OFFICIAL RECORDS, AND THAT THE PLAT HEREON  
IS A CORRECT REPRESENTATION OF THE LOT LINES.

*Harold H. Kolb*

HAROLD H. KOLB  
WISCONSIN REGISTERED LAND SURVEYOR, S-187  
DATE June 20, 1969

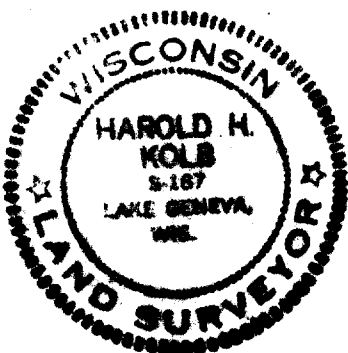

SCTD-10

5-177

Feb-44 A