

**WALWORTH COUNTY  
SURVEYING & MAPPING**

P. O. BOX 1115  
LAKE GENEVA, WISCONSIN  
414-248-0505

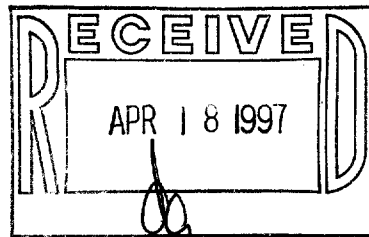
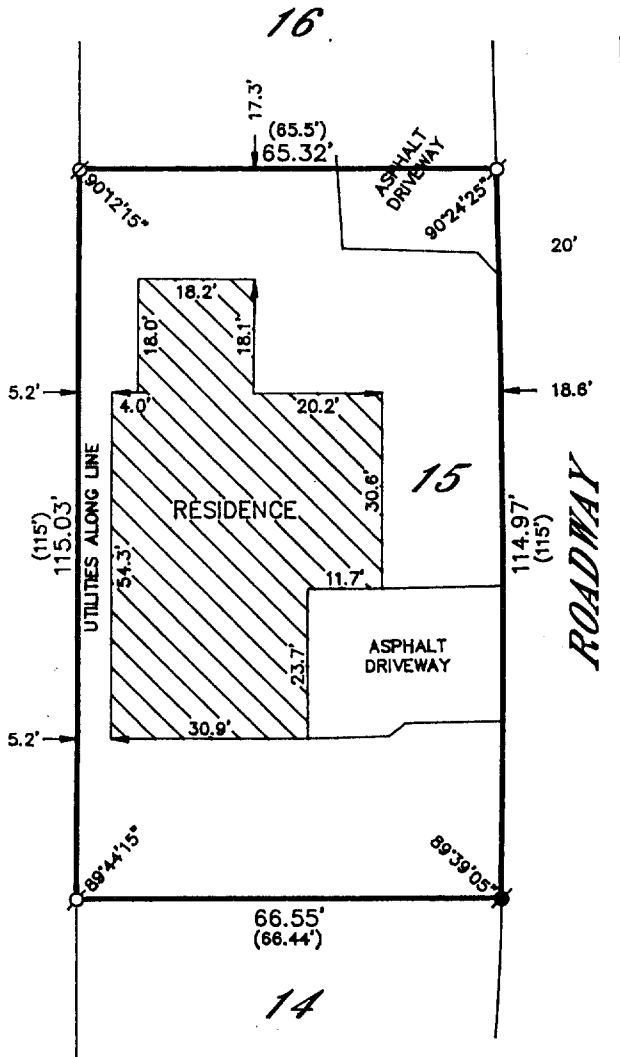

**PLAT OF SURVEY OF**

LOT 15 IN CLUB UNIQUE, A SUBDIVISION  
LOCATED IN THE SOUTHEAST 1/4 OF  
SECTION 14, T 1 N, R 16 E, VILLAGE OF  
FONTANA-ON-GENEVA LAKE, WALWORTH  
COUNTY, WISCONSIN.

ORDERED BY: KEEFE REAL ESTATE  
704 MAIN STREET  
LAKE GENEVA, WISCONSIN  
53147

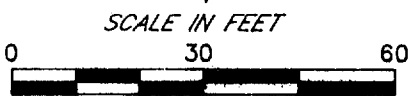

**LEGEND**

- ⊙-IRON PIPE FOUND
- ⊗-IRON ROD FOUND
- CONCRETE MONUMENT FOUND
- IRON PIPE PLACED
- ( )-RECORDED AS

I HEREBY CERTIFY THAT I HAVE SURVEYED THE ABOVE DESCRIBED PROPERTY AND THAT THE ABOVE MAP IS A TRUE REPRESENTATION THEREOF AND SHOWS THE SIZE AND LOCATION OF THE PROPERTY, ITS EXTERIOR BOUNDARIES, THE LOCATION OF ALL VISIBLE STRUCTURES AND DIMENSIONS OF ALL PRINCIPAL BUILDINGS THEREON, BOUNDARY FENCES, APPARENT EASEMENTS, ROADWAYS AND VISIBLE ENCROACHMENTS, IF ANY, TO THE BEST OF MY KNOWLEDGE AND BELIEF.

THIS SURVEY IS MADE FOR THE USE OF THE PRESENT OWNERS OF THE PROPERTY AND ALSO THOSE WHO PURCHASE, MORTGAGE OR GUARANTEE THE TITLE THERETO WITHIN ONE (1) YEAR FROM DATE HEREOF.

*Robert M. Baerenwald*  
ROBERT M. BAERENWALD  
WISCONSIN REGISTERED LAND SURVEYOR, S-1508

DATE Aug. 21, 1996 JOB NO. 5159

NOTE: THIS IS NOT A CERTIFIED COPY UNLESS SEALED.

SCB-15  
005-1599