

WALWORTH COUNTY
 SURVEYING & MAPPING
 P. O. BOX 1115
 LAKE GENEVA, WISCONSIN
 414-248-0505

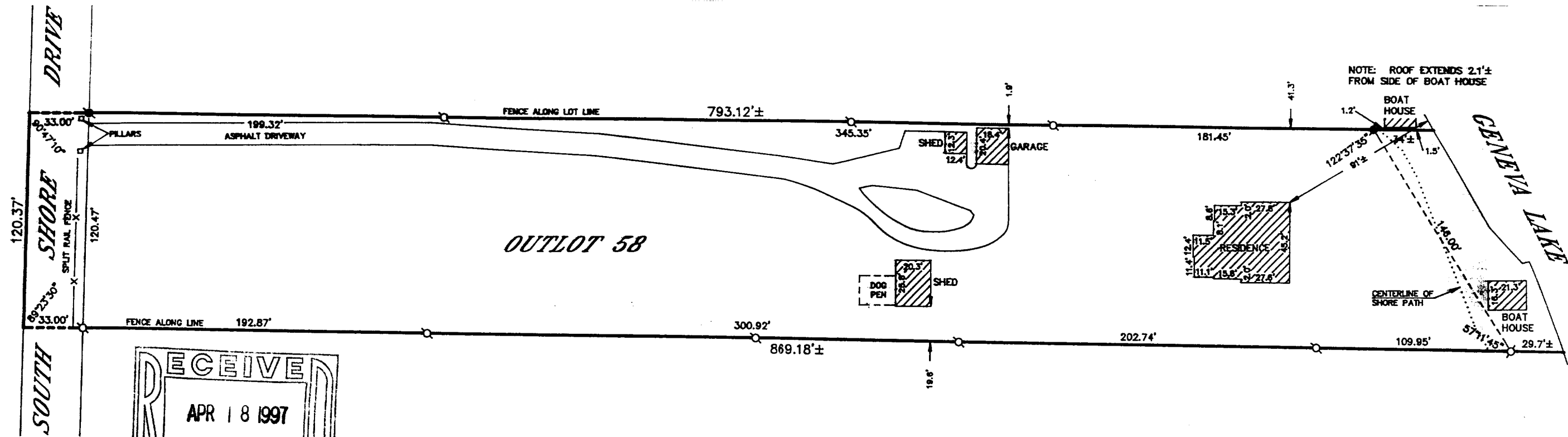

RECEIVED
 APR 18 1997



GRAPHIC SCALE



(IN FEET)
 1 inch = 60 ft.

- ⊘—IRON PIPE FOUND
- ⊙—IRON ROD FOUND
- CONCRETE MONUMENT FOUND
- IRON PIPE PLACED
- ()—RECORDED AS

PLAT OF SURVEY OF

OUTLOT 58 OF THE ASSESSOR'S PLAT NO. 1 AMENDED,
 VILLAGE OF FONTANA—ON—GENEVA LAKE, WALWORTH
 COUNTY, WISCONSIN AS RECORDED IN VOLUME 11 OF
 PLATS ON PAGE 16, OFFICE OF THE REGISTER OF
 DEEDS FOR WALWORTH COUNTY, WISCONSIN.

ORDERED BY: GLORIA MELGES
 1040 SOUTH LAKE SHORE DRIVE
 FONTANA, WISCONSIN
 53125

I HEREBY CERTIFY THAT I HAVE SURVEYED THE ABOVE DESCRIBED
 PROPERTY AND THAT THE ABOVE MAP IS A TRUE REPRESENTATION
 THEREOF AND SHOWS THE SIZE AND LOCATION OF THE PROPERTY,
 ITS EXTERIOR BOUNDARIES, THE LOCATION OF ALL VISIBLE STRUCTURES
 AND DIMENSIONS OF ALL PRINCIPAL BUILDINGS THEREON, BOUNDARY
 FENCES, APPARENT EASEMENTS, ROADWAYS AND VISIBLE ENCROACH-
 MENTS, IF ANY, TO THE BEST OF MY KNOWLEDGE AND BELIEF.

THIS SURVEY IS MADE FOR THE USE OF THE PRESENT OWNERS OF
 THE PROPERTY AND ALSO THOSE WHO PURCHASE, MORTGAGE OR
 GUARANTEE THE TITLE THERETO WITHIN ONE (1) YEAR FROM DATE
 HEREOF.

Robert M. Baerenwald
 ROBERT M. BAERENWALD
 WISCONSIN REGISTERED LAND SURVEYOR, S-1508

APR 16, 1996
 DATE JOB NO. 5235

NOTE: THIS IS NOT A CERTIFIED COPY UNLESS SEALED.

STFU-82
 005-1586