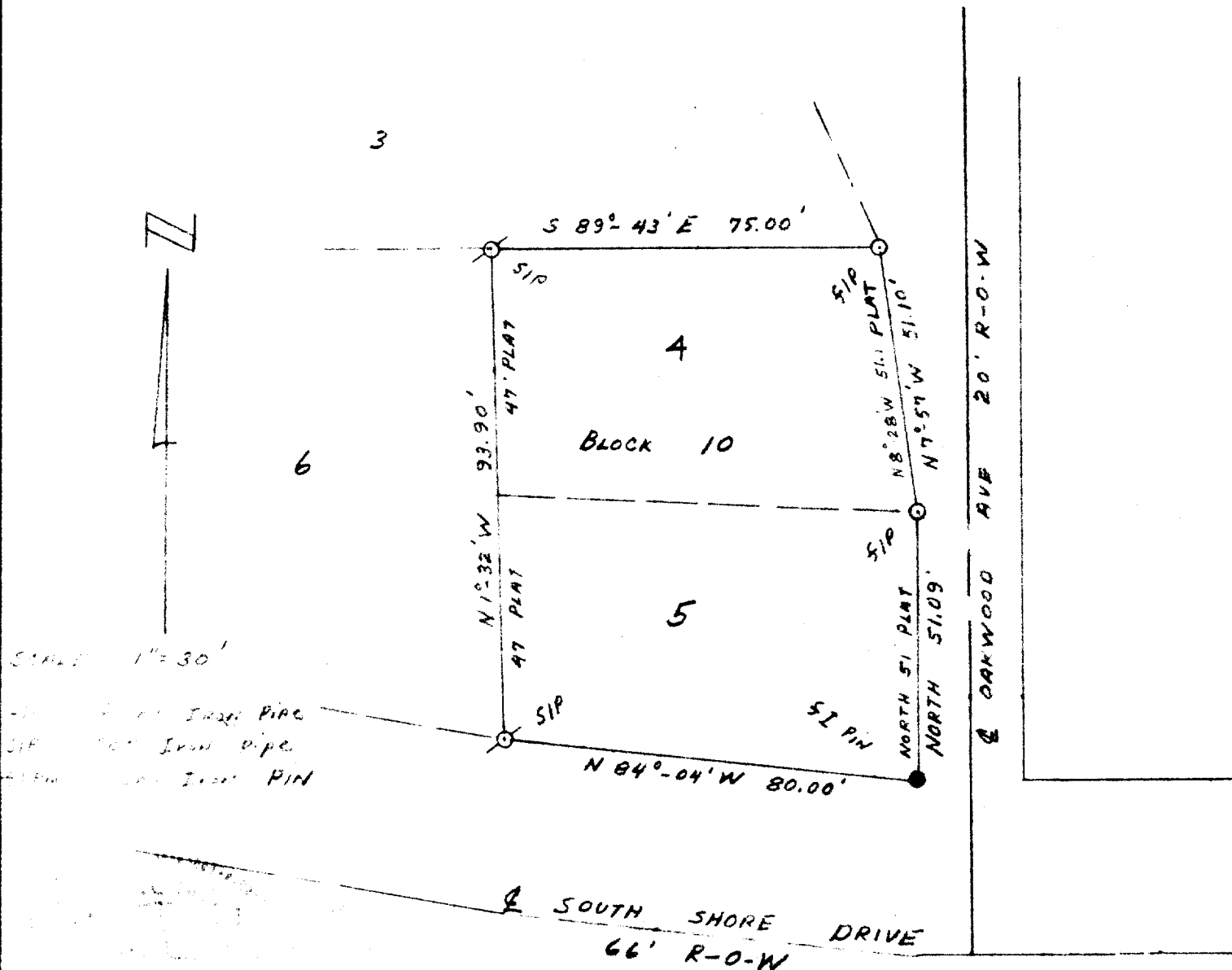

## CONSULTING ENGINEERS &amp; LAND SURVEYORS

PHONE (414) 763-2652

116 E. CHESTNUT ST.

BURLINGTON, WIS. 53105

Plat of Survey  
ofLots 4 and 5, Block 10, Glenwood Springs Subdivision, Village of  
Kenilworth, Walworth County, Wisconsin.

I HEREBY CERTIFY THAT WE HAVE SURVEYED THE LANDS DESCRIBED  
 ABOVE ACCORDING TO OFFICIAL RECORDS AND THAT THE PLAT  
 DRAWN HEREON IS A CORRECT REPRESENTATION OF SAID SURVEY.

*Charles J. Fischer*  
 WIS. REG. LAND SURVEYOR

DATE *June 16, 1970*

*5-153A* JOB NO. *70039*

*505-57, 58*