

ROBERS & FISCHER, INC.

CONSULTING ENGINEERS & LAND SURVEYORS

PHONE (414) 763-2652

116 E. CHESTNUT ST.

BURLINGTON, WIS. 53105

Plat of Survey of
Part of Lot 27, Unit 1, Country Club Estates, Village of Fontana, Wis.
as follows to wit:
Begin at the Southwest Corner of said lot 27, Unit 1, Country Club
Estates; thence N $46^{\circ}-50'$ W 149.90 feet; thence N $42^{\circ}-33'$ E
90.00 feet; thence S $47^{\circ}-01'$ E 150.34 feet; thence S $42^{\circ}-50'$ W
90.54 feet to the point of beginning.

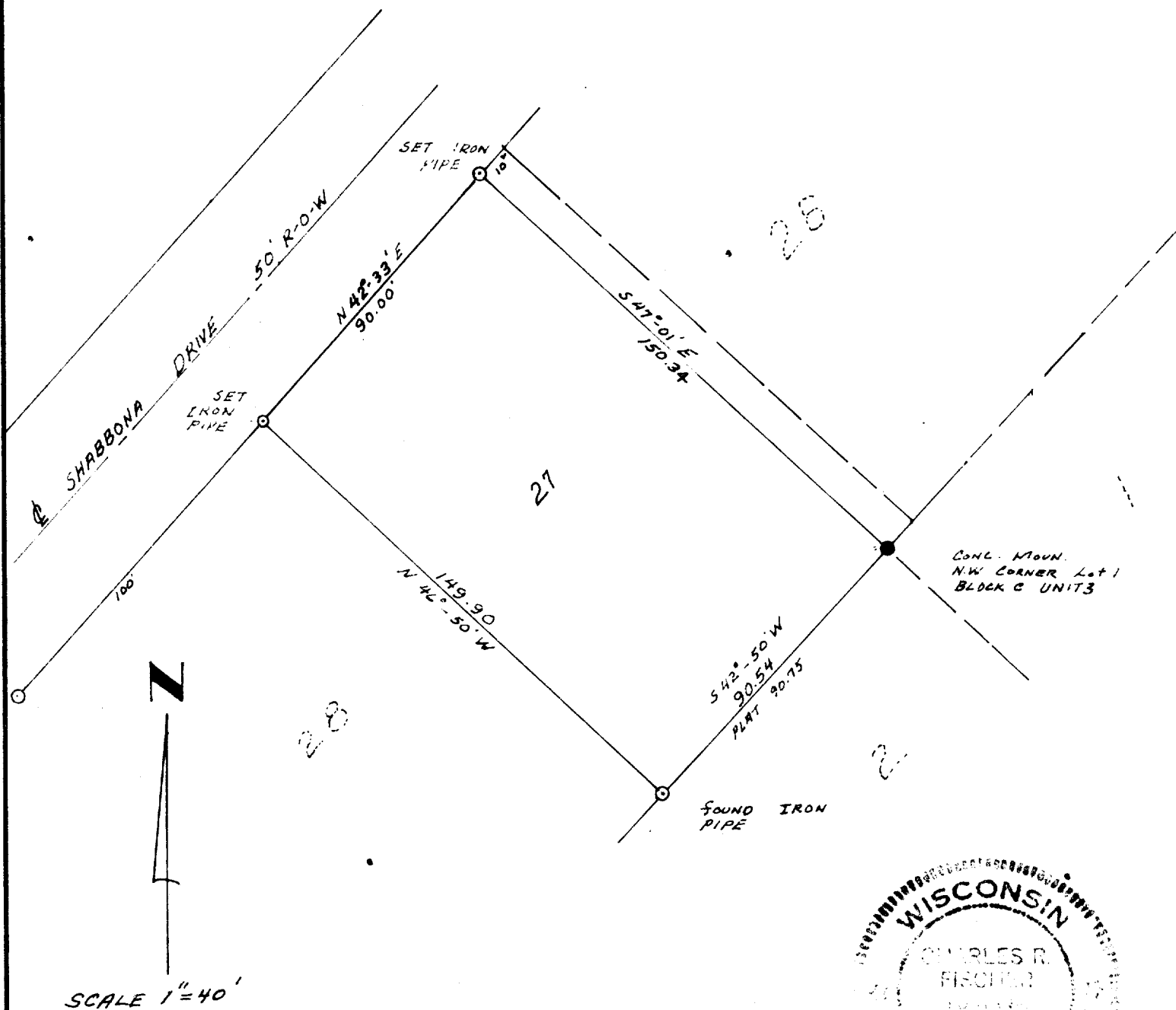

I HEREBY CERTIFY THAT WE HAVE SURVEYED THE LANDS DESCRIBED ABOVE ACCORDING TO OFFICIAL RECORDS AND THAT THE PLAT DRAWN HEREON IS A CORRECT REPRESENTATION OF SAID SURVEY.

Charles R. Fischer
WIS. REG. LAND SURVEYOR

DATE July 24, 1970

5-150

JOB NO. # 70094

5C01-26